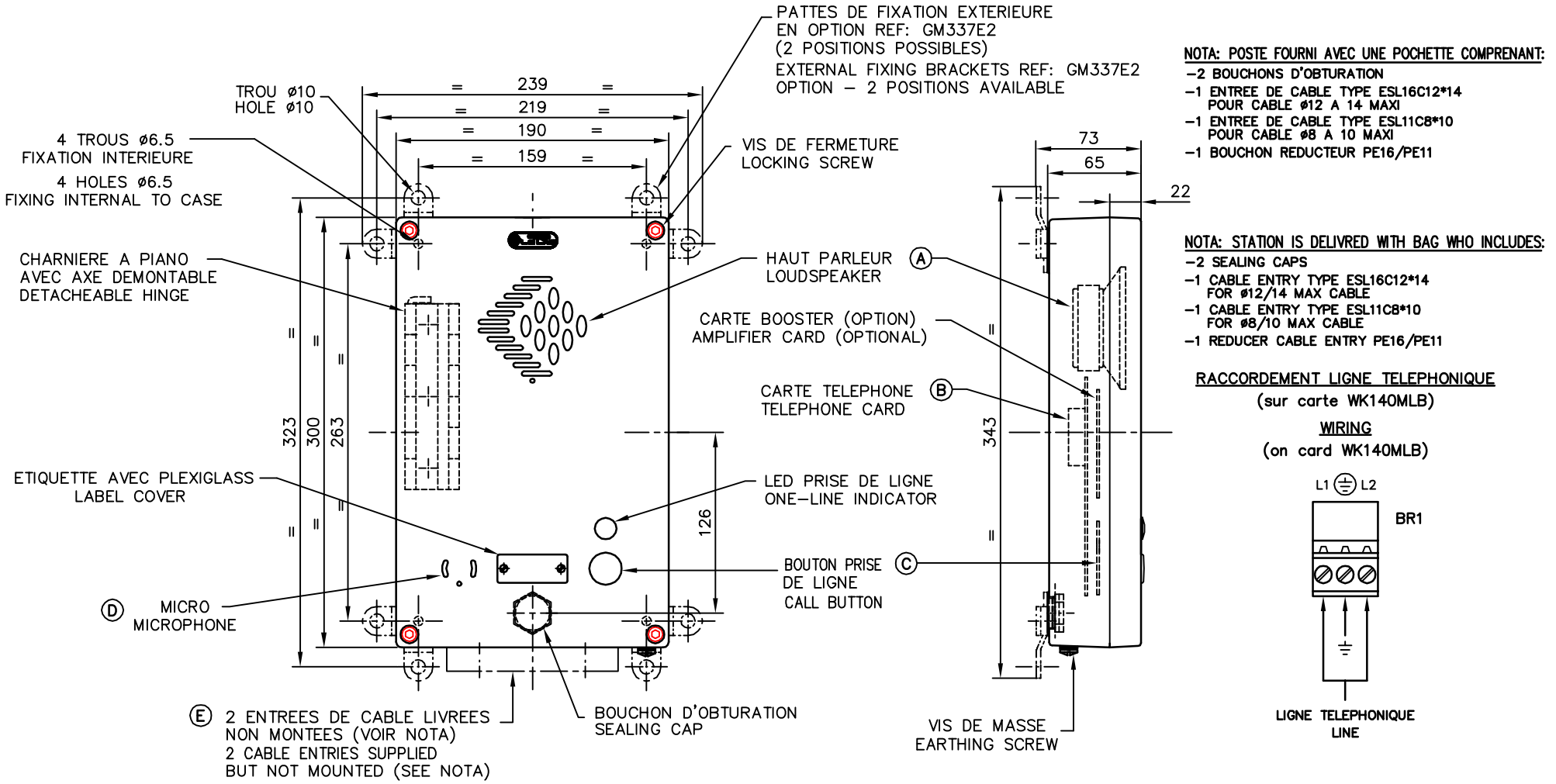


CONSTRUCTEUR Manufacturer: LE LAS 34/36 R. Roger SALENGRO F94134 FONTENAY/BOIS

MATIERE:

EXECUTION:

POSTE TELEPHONIQUE ETANCHE IP66
MAINS LIBRES 1 BOUTON + 1 LED
WEATHERPROOF HANDSFREE TELEPHONE IP66
WITH 1 BUTTON + 1 LED

Echelle 1/3 | Tiroir 40 | Plan/disk 376E-ENC | Planche | Rev.

TLS9376E1S,C

| DATES Dates | REV. Rev. | ETABLI Drawn | MODIFICATIONS Revisions | VERIFIE Checked | APPROUVE Approved |
|---|---|---|---|---|---|
| 14/04/98 | A | F.B | 1ere EMISSION/Initial issue | | |
| 5/02/02 | B | AB | AJOUT. OPTIONS | | |
| 19/07/05 | C | AB | NOUVELLE CARTE WK140MLT | | |

DESCRIPTION:

POSTE TELEPHONIQUE MURAL ETANCHE (IP66) TYPE BC, COMPOSE D'UNE BOITE ET D'UN COUVERCLE EN METAL LEGER, PROTEGER PAR UNE PEINTURE EPIKOTE. LA FERMETURE DU COUVERCLE, PIVOTANT SUR CHARNIERES A 180° ET DEGONDABLE, S'EFFECTUE SUR JOINT D'ETANCHEITE PAR 4 VIS IMPERDABLE SIX PANS CREUX OU SPECIALES (INVIOLABLE EN OPTION).

| | | |
|---|---|---|
| (A) | HAUT PARLEUR ETANCHE 5W/50 OHMS | CE124V11 |
| (B) | CARTE TELEPHONIQUE | WK140MLT |
| (C) | CARTE BOUTON AVEC TEMOIN LUMINEUX | WK024CBT |
| (D) | MICROPHONE ELECTRET | CE515V2 |
| (E) | ENTREES DE CABLE ( VOIR NOTA ) | GM208A10 |

REFERENCE: TLS376E1S

POIDS: 4Kg

SCHEMA DE PRINCIPE: SP140MLT + SP024CBT

OPTIONS: CARTE BOOSTER REF: WK087CRA
CARTE GACHE REF: WK026CRG

DESCRIPTION:

CB TYPE WEATHERPROOF (IP66) WALL MOUNTED TELEPHONE SET COMPRINSING A LIGHT ALLOY BACK CASE AND FRONT COVER PROTECTED BY EPIKOTE PAINT. THE FRONT COVER WHICH PIVOTS AT UP TO 180° AND IS REMOVABLE, CLOSES ON TO A WEATHERPROOF SEAL VIA 4 CAPTIVE STAINLESS STEEL SCREWS.

| | | |
|---|---|---|
| (A) | 5W/50 OHMS LOUDSPEAKER | CE124V11 |
| (B) | TELEPHONE CARD | WK140MLT |
| (C) | BUTTON CARD WITH LED | WK024CBT |
| (D) | ELECTRET MICROPHONE | CE515V2 |
| (E) | CABLE ENTRIES ( SEE NOTA ) | GM208A10 |

REFERENCE: TLS376E1S

CIRCUIT DIAGRAM: SP140MLT + SP024CBT

WEIGHT: 4Kg

OPTION: – AMPLIFIER CARD REF: WK087CRA
– RELAY BOARD – DOOR ENTRY/PUBLIC ADRESS REF: WK026CRG

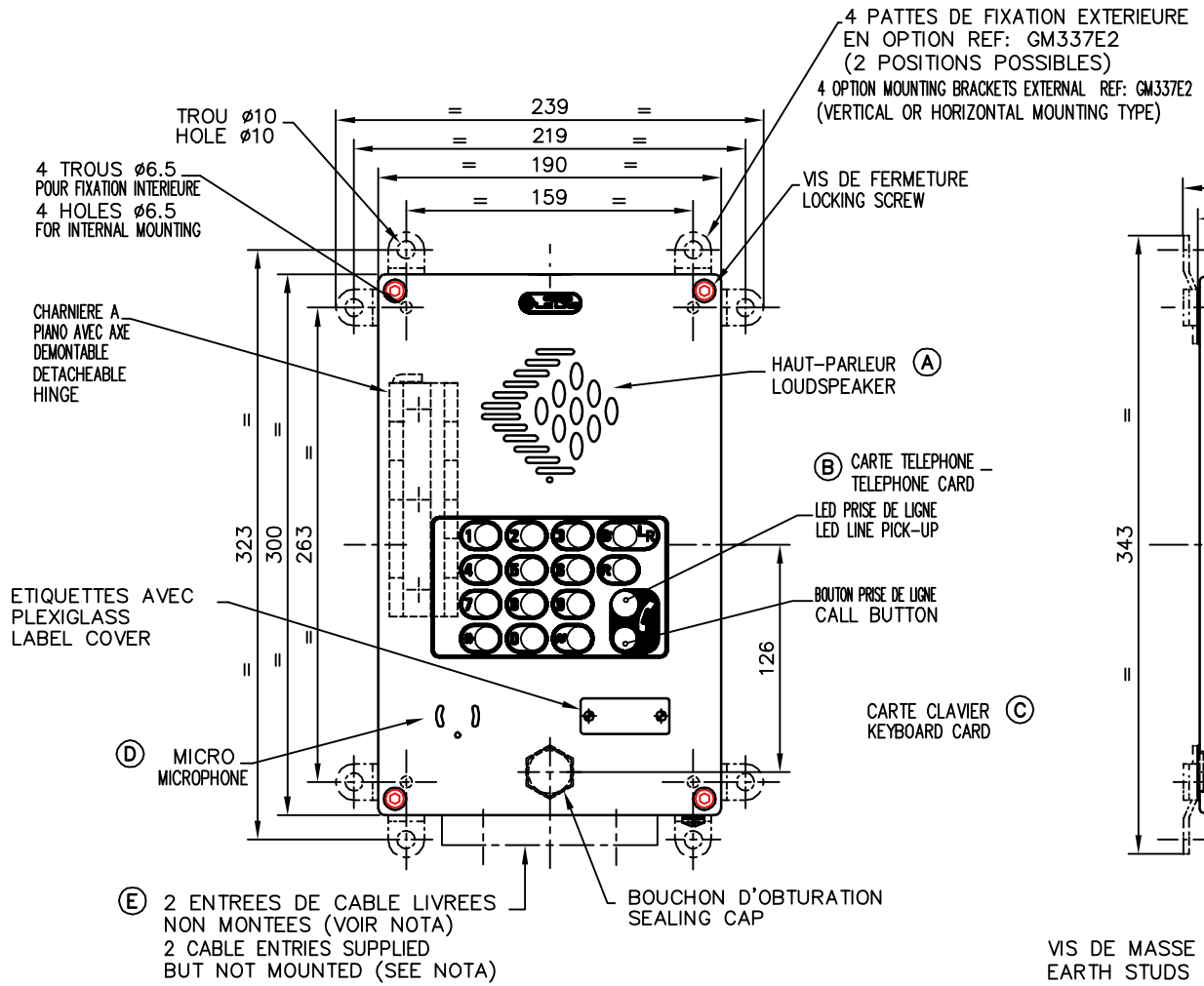


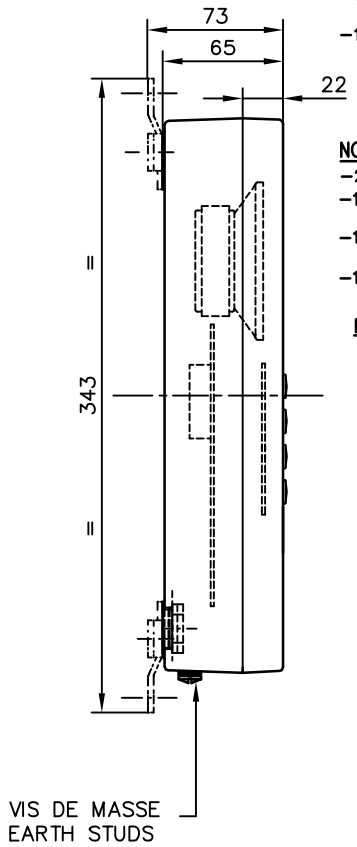


**NOTA: POSTE FOURNI AVEC UNE POCHETTE COMPRENANT:**

- -2 BOUCHONS D'OBTURATION
- -1 ENTREE DE CABLE TYPE ESL16C12*14 POUR CABLE ø12 A 14 MAXI
- -1 ENTREE DE CABLE TYPE ESL11C8*10 POUR CABLE ø8 A 10 MAXI
- -1 BOUCHON REDUCTEUR PE16/PE11

**NOTA: STATION IS DELIVRED WITH BAG WHO INCLUDES:**

- -2 SEALING CAPS
- -1 CABLE ENTRY TYPE ESL16C12*14 FOR ø12/14 MAX CABLE
- -1 CABLE ENTRY TYPE ESL11C8*10 FOR ø8/10 MAX CABLE
- -1 CABLE ENTRY REDUCER PE16/PE11

**RACCORDEMENT LIGNE TELEPHONIQUE**
(sur carte WK140MLB)

**WIRING**
(on card WK140MLB)

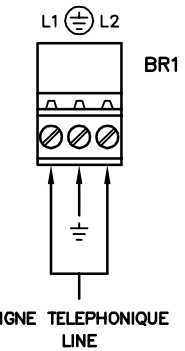


CONSTRUCTEUR Manufacturer: LE LAS 34/36 R. Roger SALENGRO F94134 FONTENAY/BOIS

MATIERE:

EXECUTION:

POSTE TELEPHONIQUE ETANCHE IP66
MAINS LIBRES A CLAVIER
WEATHERPROOF HANDSFREE TELEPHONE IP66
WITH KEYBOARD

| Echelle | Tiroir Plan | Tiroir disk | Planche |
|---|---|---|---|
| 1/3 | 40 | 376E-ENC | |

Rev. TLS9376E1CL A

| DATES Dates | REV. Rev. | ETABLI Prepared | MODIFICATIONS Revisions | VERIFIE Checked | APPROUVE Approved |
|---|---|---|---|---|---|
| 14/04/98 | A | F.B | 1ere EMISSION/initial issue | | |

**DESCRIPTION:**

POSTE TELEPHONIQUE MURAL ETANCHE (IP66) TYPE BCA, COMPOSE D'UNE BOITE ET D'UN COUVERCLE EN METAL LEGER, PROTEGER PAR UNE PEINTURE EPIKOTE. LA FERMETURE DU COUVERCLE, PIVOTANT SUR CHARNIERES A 180° ET DEGONDABLE, S'EFFECTUE SUR JOINT D'ETANCHEITE PAR 4 VIS IMPERDABLE SIX PANS CREUX OU SPECIALES (INVIOLABLE EN OPTION).

| | | |
|---|---|---|
| (A) | HAUT PARLEUR ETANCHE 5W/50ê | CE124V11 |
| (B) | CARTE TELEPHONIQUE | WK140MLB |
| (C) | CARTE CLAVIER | WK092CMA1 |
| (D) | MICROPHONE ELECTRET | CE515V2 |
| (E) | ENTREES DE CABLE ( VOIR NOTA ) | |

REFERENCE: TLS376E1CL SCHEMA DE PRINCIPE: SP140MLB + SP092CMA

**DESCRIPTION:**

ACB TYPE WEATHERPROOF (IP66) WALL MOUNTED TELEPHONE SET COMPRINSING A LIGHT ALLOY BACK CASE AND FRONT COVER PROTECTED BY EPIKOTE PAINT. THE FRONT COVER WHICH PIVOTS AT UP TO 180° AND IS REMOVABLE, CLOSES ON TO A WEATHERPROOF SEAL VIA 4 CAPTIVE STAINLESS STEEL SCREWS.

| | | |
|---|---|---|
| (A) | 5W/50ê LOUDSPEAKER | CE124V11 |
| (B) | TELEPHONE CARD | WK140MLB |
| (C) | KEYBOARD CARD | WK092CMA1 |
| (D) | ELECTRET MICROPHONE | CE515V2 |
| (E) | CABLE ENTRIES ( SEE NOTA ) | |

REFERENCE: TLS376E1CL CIRCUIT DIAGRAM: SP140MLB + SP092CMA