

## Part 1. Hardware Setup.....

**Step 1:** Connect the power cord to device and wall outlet.

**Step 2:** Connect the router power plug to an outlet.

**Step 3:** Connect LAN cable from Router. The internet LED will blink to show internet is on-line.

**Step 4:** Press and hold (2 seconds) UIS On/Off button to activate internet protection.

⚠ Press UIS on/off only when Internet LED is blinking.  
All assigned sites must have responded for auto reset function to work.

## Part 2. Description .....

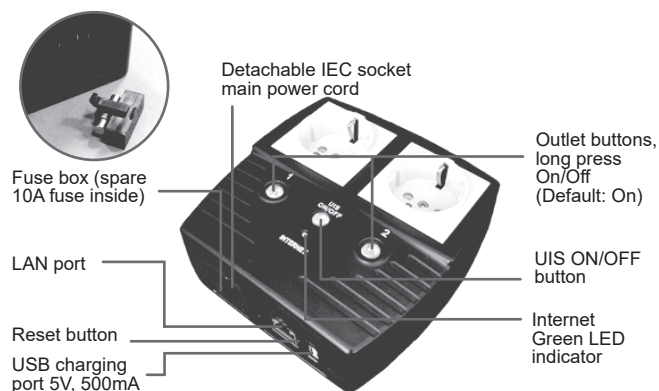

Green LED indicator	Description
Blinking	At least one IP address has timeout
ON	Internet is online
OFF	No internet connection

⚠ To Reset to Factory Default: Press UIS On/Off, Outlet 1 and Outlet 2 button for a few minutes. All three LED light will blink, release buttons.

**Usage #1:** Device setup to perform automatic reset of router and modem. No software setup required (see Part 1).

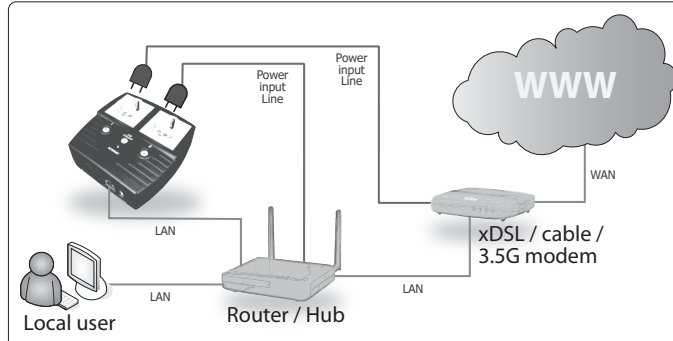

**Usage #2:** Device setup as watch-dog to keep internet device alive. Software setup required (see Part 3).

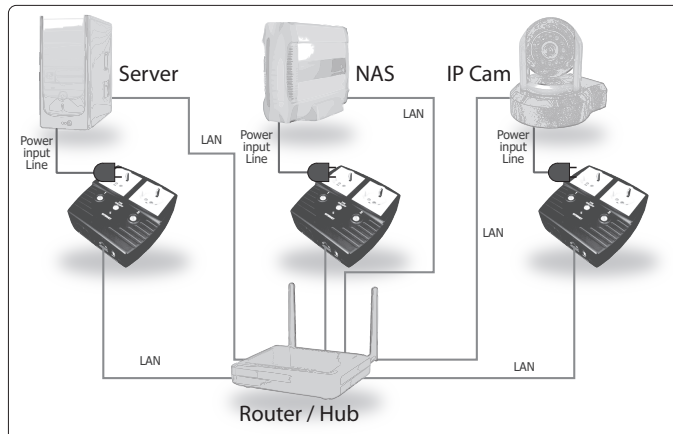

**Usage #3:** Device setup to remote control electrical devices. Software setup required (see Part 3).

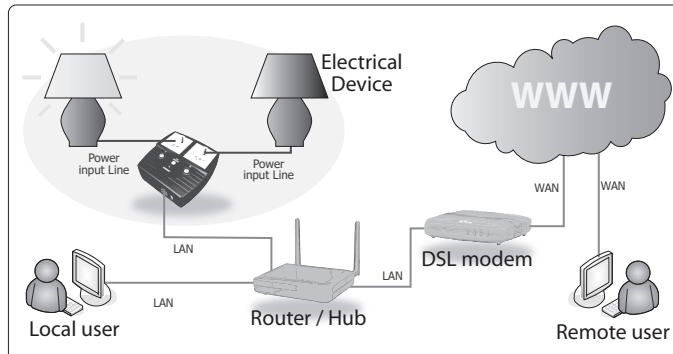

## Part 3: Software & Web Setup.....

For advanced user, the unit can be customized for alternate usage and configured for remote access.

To access the Web User Interface for customization;

**Step 1:** While in the same LAN as the device, open a browser and type **http://Outlet** or run **Utility** (see Part 5).

**Step 2:** A dialog box appears.  
Username: **admin**  
Password: **admin**

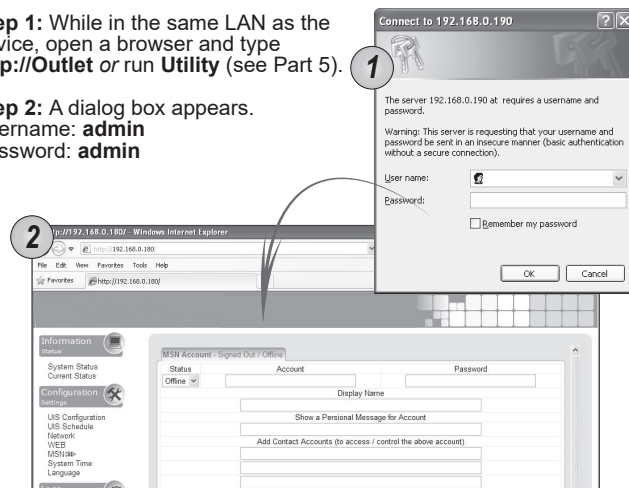

rev. 6406.NB

# Quick Installation Guide

There are two methods to remotely control the outlets;

- Instant Messaging tool like Google (Hangout), or
- Web User Interface over WAN (DDNS & Port forwarding required)

The diagram shows a user's computer on the left, connected to a cloud labeled 'WWW'. The cloud is connected to a router labeled 'WAN'. The router is connected to a server rack. The server rack is connected to two lamps, representing the application being protected.

```
me: hello
megabot100: Please type 'HELP' to list available commands
me: help
megabot100: Outlet commands
SET [ON/OFF/RESET] [0/1/2] (where 0=Both outlets,
1/2=Outlets)
UIS [ON/OFF]
GET [IP/STATUS]
```

At the bottom right of the browser window, there is a "Pop-in" button with a checkmark icon.

Utility

Launch Web User Interface

Network Settings

Firmware Upgrade

About

Refresh List

# Utility

Search for device's LAN IP

Serial Number	MAC Address	IP Address
3025969595	00-03-EA-00-00-15	192.168.0.169
3025974004	00-03-EA-01-4D-04	192.168.0.166
3025963483	00-03-EA-01-7E-2C	192.168.0.196
3025980460	00-03-EA-01-85-2C	192.168.0.178
3026048886	00-03-EA-01-86-24	192.168.0.195
3030647616	00-03-EA-02-05-20	192.168.0.172
3038120002	00-03-EA-04-06-14	192.168.0.32
3038181493	00-03-EA-04-C6-78	192.168.0.41
3038200016	00-03-EA-11-43-08	192.168.0.31
3038200014	00-03-EA-11-44-32	192.168.0.30
3038200071	00-03-EA-11-46-47	192.168.0.162

Hardware Version: HPS23  
Firmware Version: 2.40 US-01  
MAC Address: 90:93:EA:01:4B:D4

Select 1 of 13