Panasonic



Administrator Guide

Cell Station Unit (SIP)

Model No. KX-UDS124

Thank you for purchasing this Panasonic product.
Please read this manual carefully before using this product and save this manual for future use.

KX-UDS124: Software File Version 01.300 or later

KX-UDS124 : DECT 6.0 Cell Station Unit (SIP)
KX-UDS124CE : DECT Cell Station Unit (SIP)

In this manual, the suffix of each model number (e.g., KX-UDS124**CE**) is omitted unless necessary.

Document Version: 2013-03

Introduction

Outline

This Administrator Guide provides detailed information on the configuration and management of this SIP Cell Station Unit (SIP-CS), which supports SIP-CS compatible Portable Stations (S-PSs).

Audience

This Administrator Guide contains explanations about the installation, maintenance, and management of the SIP-CS and is aimed at network administrators and dealers.
Technical descriptions are included in this guide. Prior knowledge of networking and VoIP (Voice over Internet Protocol) is required.

Related Documentation

Installation Guide
Briefly describes basic information about the installation of the SIP-CS.

Manuals and supporting information are provided on the Panasonic Web site at:
http://www.panasonic.com/sip (for users in the United States)
http://panasonic.net/pcc/support/sipphone (for users in all other countries/areas)

Technical Support

When technical support is required, contact your dealer.

Open Source Software Notice

Parts of this product use open source software. For details about the open source software, see **11.1 Open Source Software**.

Trademarks

- Microsoft, Excel, Internet Explorer, Outlook, and Windows are either registered trademarks or trademarks of Microsoft Corporation in the United States and/or other countries.
- Mozilla and Firefox are registered trademarks of the Mozilla Foundation.
- Microsoft product screen shot(s) reprinted with permission from Microsoft Corporation.
- All other trademarks identified herein are the property of their respective owners.

NOTES

- The screen shots shown in this guide are provided for reference only, and may differ from the screens displayed on your PC.
- The contents and design of the software are subject to change without notice.

Terminology

Air Sync Group
Air Synchronization Group
To obtain steady air synchronization over a wide area, it is necessary to create Air Sync Groups.

Air Sync Master CS
Primary Clock Master of an Air Sync Group
Each Air Sync Group must have a unique Air Sync Master.

Air Sync Secondary Master CS
Secondary Clock Master of an Air Sync Group

DECT
Digital Enhanced Cordless Telecommunication

Handover
Allows you to move between CS coverage areas during a conversation without disrupting the call.
This is only possible within the same Air Sync Group.

IPEI
International Portable Equipment Identity
Decimal, 12-digit, globally unique identification code of PSs. Specified in ETSI EN 300 175-6.

Primary CS
Primary CS for air synchronization

Roaming
Allows you to move between coverage areas of SIP-CSs (even inter-Air Sync Group or inter-SIP Server) when the S-PS is idle.

S-PS
SIP-CS compatible Portable Station/Handset

Secondary CS
Secondary CS for air synchronization

SIP-CS
SIP Cell Station

Super Master CS
Master CS of Air Sync Group 1
This CS manages configuration for the whole system.

Tree Survey
The procedure to obtain a steady air synchronization tree.

Table of Contents

1 Overview 19

1.1 Overview of Programming 20

2 Web User Interface Programming 21

2.1 Web User Interface Programming 22

2.1.1 Before Accessing the Web User Interface 22

2.1.2 Accessing the Web User Interface 24

2.1.3 Web User Interface Setting List 25

2.2 Status 50

2.2.1 Version Information 50

2.2.1.1 CS Version Information 50

Model 50

Operating Bank 50

IPL Version 51

Firmware Version 51

2.2.1.2 PS Version Information (Model 1) 51

Model 51

Firmware Version 51

2.2.1.3 PS Version Information (Model 2) 51

Model 51

Firmware Version 51

2.2.1.4 PS Version Information (Model 3) 52

Model 52

Firmware Version 52

2.2.2 Network Status 52

2.2.2.1 Network Status 52

MAC Address 52

Ethernet Link Status (LAN Port) 53

Connection Mode 53

IP Address 53

Subnet Mask 53

Default Gateway 53

DNS1 54

DNS2 54

2.2.3 CS Version List 54

2.2.3.1 CS Version List 54

Air Sync Group 54

CS Name 55

CS ID 55

MAC Address 55

Firmware Version 55

2.2.4 CS Information 55

2.2.4.1 CS Information 56

Air Sync Group 56

CS Name 56

CS ID 56

MAC Address 56

Status 57

Path 1–16 57

Regist PS Number 58

2.2.5 PS Information 58

2.2.5.1 PS Information 58

No. 58
PS Name 58
Model 59
Firmware Version 59
Phonebook Import Time [Result] 59
2.2.6 PS VoIP Status 59
2.2.6.1 PS VoIP Status 60
No. 60
PS Name 60
Location CS Name 60
Location CS MAC 60
Phone Number 61
VoIP Status 61
2.3 Network 61
2.3.1 Basic Network Settings 62
2.3.1.1 Connection Mode 62
Connection Mode 62
2.3.1.2 DHCP Settings 63
Host Name 63
Domain Name Server 63
2.3.1.3 Static Settings 64
Static IP Address 64
Subnet Mask 64
Default Gateway 64
DNS1 64
DNS2 65
2.3.1.4 Link Speed/Duplex Mode 65
LAN Port 65
2.3.1.5 LLDP Settings 65
Enable LLDP 65
LLDP-MED Interval timer 65
IP Phone (VLAN ID) 66
IP Phone (Priority) 66
2.3.1.6 VLAN Settings 66
Enable VLAN 66
IP Phone (VLAN ID) 66
IP Phone (Priority) 66
2.3.2 HTTP Client Settings 67
2.3.2.1 HTTP Client Settings 67
HTTP Version 67
HTTP User Agent 67
2.3.2.2 Proxy Server Settings 68
Enable Proxy 68
Proxy Server Address 68
Proxy Server Port 68
2.3.3 HTTP Authentication 68
2.3.3.1 HTTP Authentication 69
Authentication ID 69
Authentication Password 69
2.3.4 Global Address Detection 69
2.3.4.1 Global Address Detection 70
Detection Method 70
Detection Interval 70
2.3.4.2 STUN Server 70
STUN Server Address 70

STUN Server Port 71
2.4 System 71
2.4.1 Web Language 71
2.4.1.1 Web Language 71
Language 71
2.4.2 Administrator Password 72
2.4.2.1 Change Administrator Password 72
Current Password 72
New Password 72
Confirm New Password 72
2.4.3 Change User Password 73
2.4.3.1 Change User Password 73
No. 73
PS Name 73
Phone Number 74
2.4.3.2 Changing User Password 74
2.4.3.3 PS Name 74
PS Name 74
2.4.3.4 Change User Password 74
New Password 74
Confirm New Password 75
2.4.4 Web Server Settings 75
2.4.4.1 Web Server Settings 75
Web Server Port 75
Port Close Timer 76
2.4.5 Time Setting 76
2.4.5.1 Time Setting 76
Date 76
Time 76
2.4.6 Time Adjust Settings 77
2.4.6.1 Synchronization 77
Enable Synchronization by NTP 77
Synchronization Interval 77
2.4.6.2 Time Server 78
NTP Server Address 78
2.4.6.3 Time Zone 78
Time Zone 78
2.4.6.4 Daylight Saving Time (Summer Time) 78
Enable DST (Enable Summer Time) 78
DST Offset (Summer Time Offset) 78
2.4.6.5 Start Day and Time of DST (Start Day and Time of Summer Time) 78
Month 78
Day of Week 79
Time 79
2.4.6.6 End Day and Time of DST (End Day and Time of Summer Time) 80
Month 80
Day of Week 80
Time 81
2.4.7 CS Name 81
2.4.7.1 CS Name 81
Name 81
2.4.8 Air Settings 81
2.4.8.1 Air Sync Group 82
Air Sync Group 82
2.4.8.2 CS Class 82

CS Class 82
2.4.8.3 Super Master CS IP Address 83
IP Address 83
2.4.9 CS Management 83
2.4.9.1 CS Registration 84
Air Sync Group 84
Number of CS 84
2.4.9.2 CS Registered List 84
No. 84
Index 84
CS Name 85
CS ID 85
MAC Address 85
IP Address 85
CS Class 85
2.4.10 Tree Survey 86
2.4.10.1 Tree Survey 86
Air Sync Group 86
2.4.10.2 Survey List 87
Index 87
CS Name 87
MAC Address 87
CS Class 87
Status 87
Primary CS Index 88
Secondary CS Index 88
Level 88
2.4.11 CS Monitor 88
2.4.11.1 CS Monitor 89
Air Sync Group 89
Index 89
RSSI 89
Error Rate 90
Wired LAN 90
CS Name 90
MAC Address 90
Status 91
Current Sync CS (CS Type) 91
Current Sync CS (CS RPT) 91
Current Sync CS (CS Index) 91
2.4.12 PS Registration 91
2.4.12.1 PS Registration 92
No. 92
PS Name 92
Phone Number 92
Wireless Status 93
2.4.13 PS Registration - Start PS Registration 93
2.4.14 PS Registration - Delete PS Registration 93
2.4.15 PS Registration - PS Settings 94
2.4.15.1 PIN Code 94
PIN Code 94
2.5 VoIP 94
2.5.1 SIP Settings 95
2.5.1.1 SIP Setting 95
SIP User Agent 95

2.5.1.2 SIP Server 96
Registrar Server Address 96
Registrar Server Port 96
Proxy Server Address 96
Proxy Server Port 96
Presence Server Address 97
Presence Server Port 97
2.5.1.3 Outbound Proxy Server 97
Outbound Proxy Server Address 97
Outbound Proxy Server Port 97
2.5.1.4 SIP Service Domain 97
Service Domain 97
2.5.1.5 DNS 98
Enable DNS SRV lookup 98
SRV lookup Prefix for UDP 98
SRV lookup Prefix for TCP 98
2.5.1.6 Transport Protocol of SIP 98
Transport Protocol 98
2.5.1.7 Timer Settings 99
T1 Timer 99
T2 Timer 99
Timer B 99
Timer D 99
Timer F 100
Timer H 100
Timer J 100
2.5.1.8 Quality of Service (QoS) 100
SIP Packet QoS (DSCP) 100
2.5.1.9 SIP extensions 100
Supports 100rel (RFC 3262) 100
Supports Session Timer (RFC 4028) 101
2.5.1.10 Security 101
Enable SSAF (SIP Source Address Filter) 101
2.5.2 SIP Settings - PS 101
2.5.2.1 SIP Settings 102
No. 102
PS Name 102
Line No. 102
Phone Number 102
2.5.3 SIP Settings - PS [Line 1–2] 103
2.5.3.1 PS Name 103
PS Name 103
2.5.3.2 Phone Number 103
Phone Number 103
SIP URI 104
2.5.3.3 SIP Authentication 104
Authentication ID 104
Authentication Password 104
2.5.3.4 SIP Source Port 104
Source Port 104
2.5.4 VoIP Settings 105
2.5.4.1 RTP Settings 105
RTP Packet Time 105
Minimum RTP Port Number 106
Maximum RTP Port Number 106

Telephone-event Payload Type 106
2.5.4.2 Quality of Service (QoS) 107
RTP Packet QoS (DSCP) 107
2.5.4.3 Statistical Information 107
RTCP Enable 107
RTCP Interval 107
2.5.4.4 Jitter Buffer 107
Maximum Delay 107
Minimum Delay 108
Initial Delay 108
2.5.4.5 DTMF 108
DTMF Type 108
2.5.4.6 Call Hold 108
Supports RFC 2543 (c=0.0.0.0) 108
2.5.4.7 CODEC Preferences 109
G722 (Enable) 109
G722 (Priority) 109
PCMA (Enable) 109
PCMA (Priority) 109
G726–32 (Enable) 110
G726–32 (Priority) 110
G729A (Enable) 110
G729A (Priority) 110
PCMU (Enable) 110
PCMU (Priority) 110
2.6 Telephone 111
2.6.1 Call Control - Common 111
2.6.1.1 Call Control 112
Send SUBSCRIBE to Voice Mail Server 112
Conference Server URI 112
Inter-digit Timeout 112
Timer for Dial Plan 112
International Call Prefix 113
Country Calling Code 113
National Access Code 113
Flash/Recall Button 113
Flash Hook Event 113
2.6.1.2 Call Rejection Phone Numbers 114
1–30 114
2.6.2 Call Control - PS 114
2.6.2.1 Call Control 114
No. 114
PS Name 115
Line No. 1–2 115
Phone Number 115
2.6.3 Call Control [PS] 115
2.6.3.1 PS Name 116
PS Name 116
2.6.3.2 Call Control 116
Default Line for Outgoing 116
2.6.3.3 Dial Plan 116
Dial Plan (max 500 columns) 116
Call Even If Dial Plan Does Not Match 116
2.6.4 Call Control [Line 1–2] 117
2.6.4.1 PS Name 117

PS Name 117
2.6.4.2 Phone Number 118
Phone Number 118
2.6.4.3 Call Control 118
Display Name 118
Voice Mail Access Number 118
Enable Shared Call 118
Synchronize Do Not Disturb and Call Forward 119
2.6.4.4 Call Features 119
Block Caller ID 119
Block Anonymous Call 119
Do Not Disturb 120
2.6.4.5 Call Forward 120
Unconditional (Enable Call Forward) 120
Unconditional (Phone Number) 121
Busy (Enable Call Forward) 121
Busy (Phone Number) 122
No Answer (Enable Call Forward) 122
No Answer (Phone Number) 123
No Answer (Ring Count) 123
2.6.5 Button Settings 123
2.6.5.1 Button Settings 124
No. 124
PS Name 124
Phone Number 124
2.6.6 Button Settings - PS 125
2.6.6.1 PS Name 125
PS Name 125
2.6.6.2 Flexible Button Settings 125
No. 125
Type (No. 1–12) 126
Parameter (No. 1–12) 126
Label Name (No. 1–12) 126
2.6.7 Button Settings - Copy & Paste 127
2.6.7.1 Copy Source PS Name 127
PS Name 127
2.6.7.2 Copy Source Flexible Button Settings 127
No. 127
Type (No. 1–12) 128
Parameter (No. 1–12) 128
Label Name (No. 1–12) 128
2.6.7.3 Copy Destination PS Lists 128
2.6.8 Tone Settings 129
2.6.8.1 Dial Tone 129
Tone Frequencies 129
Tone Timings 130
2.6.8.2 Busy Tone 130
Tone Frequencies 130
Tone Timings 130
2.6.8.3 Ringing Tone 131
Tone Frequencies 131
Tone Timings 131
2.6.8.4 Stutter Tone 131
Tone Frequencies 131
Tone Timings 131

2.6.8.5 Reorder Tone 132
Tone Frequencies 132
Tone Timings 132
2.6.9 Telephone Settings 132
2.6.9.1 Telephone Settings 132
Number Matching Lower Digit 132
Number Matching Upper Digit 133
2.6.10 Import Phonebook - All 133
2.6.10.1 Import Mode 133
Mode Select 133
2.6.10.2 Import Time Setting 134
Date 134
Time 134
2.6.10.3 Import Phonebook 134
File Name 134
2.6.11 Import Phonebook - PS 134
2.6.11.1 Import Phonebook 135
No. 135
PS Name 135
Phone Number 135
2.6.12 Import Phonebook (PS select screen) 136
2.6.12.1 PS Name 136
PS Name 136
2.6.12.2 Import Phonebook 136
File Name 136
2.6.13 Export Phonebook - PS 136
2.6.13.1 Export Phonebook 137
PS Name 137
Phone Number 137
2.7 Maintenance 137
2.7.1 Backup 138
2.7.2 Restore 138
2.7.3 Firmware Maintenance 139
2.7.3.1 Firmware Maintenance 139
Enable Firmware Update 139
Firmware File URL 139
PS Update Type 140
2.7.4 All Firmware Update 140
2.7.4.1 Update Mode 141
Mode 141
2.7.4.2 Update Time Setting 141
Date 141
Time 141
2.7.4.3 Update Firmware 141
Encryption 141
File Name 141
2.7.5 Provisioning Maintenance 142
2.7.5.1 Provisioning Maintenance 143
Enable Provisioning 143
Standard File URL 143
Product File URL 143
Master File URL 143
System File URL 144
Cyclic Auto Resync 144
Resync Interval 144

Header Value for Resync Event 144
2.7.6 Error Log 145
2.7.7 Restart 145
3 General Information on Provisioning 147
3.1 Pre-provisioning 148
3.1.1 What is Pre-provisioning? 148
3.1.2 Pre-provisioning when Setting Static IP Addresses 148
3.1.3 Server for Pre-provisioning 149
3.1.4 Pre-provisioning Setting Example 149
3.2 Provisioning 152
3.2.1 What is Provisioning? 152
3.2.2 Protocols for Provisioning 152
3.2.3 Configuration File 152
3.2.4 Downloading Configuration Files 154
3.2.5 Provisioning Server Setting Example 157
3.2.6 Encryption 158
3.3 Priority of Setting Methods 159
3.4 Configuration File Specifications 160
3.5 Configuration File Examples 161
3.5.1 Examples of Codec Settings 161
3.5.2 Example with Incorrect Descriptions 162
4 Configuration File Programming 165
4.1 General Information on the Configuration Files 166
4.1.1 Configuration File Parameters 166
4.1.2 Characters Available for String Values 167
4.2 System Settings 167
4.2.1 Login Account Settings 167
ADMIN_ID 167
ADMIN_PASS 167
USER_PASS_PSy 168
4.2.2 System Time Settings 168
TIME_ZONE 168
DST_ENABLE 168
DST_OFFSET 169
DST_START_MONTH 169
DST_START_ORDINAL_DAY 169
DST_START_DAY_OF_WEEK 170
DST_START_TIME 170
DST_STOP_MONTH 171
DST_STOP_ORDINAL_DAY 171
DST_STOP_DAY_OF_WEEK 171
DST_STOP_TIME 172
LOCAL_TIME_ZONE_POSIX 172
4.2.3 Syslog Settings 173
SYSLOG_EVENT_SIP 173
SYSLOG_EVENT_CFG 173
SYSLOG_EVENT_VOIP 173
SYSLOG_EVENT_TEL 173
SYSLOG_ADDR 174
SYSLOG_PORT 174
SYSLOG_RTPSMLY_INTVL 174
4.2.4 Firmware Update Settings 174
FIRM_UPGRADE_ENABLE 174

FIRM_VERSION 175
PS_FIRM_UPGRADE_AUTO 175
FIRM_FILE_PATH 175
4.2.5 Provisioning Settings 176
OPTION66_ENABLE 176
OPTION66_REBOOT 176
PROVISION_ENABLE 177
CFG_STANDARD_FILE_PATH 177
CFG_PRODUCT_FILE_PATH 178
CFG_MASTER_FILE_PATH 179
CFG_SYSTEM_FILE_PATH 180
CFG_FILE_KEY1 181
CFG_FILE_KEY2 182
CFG_FILE_KEY3 182
CFG_FILE_KEY4 182
CFG_FILE_KEY_LENGTH 183
CFG_CYCLIC 183
CFG_CYCLIC_INTVL 183
CFG_RTRY_INTVL 183
CFG_RESYNC_TIME 184
CFG_RESYNC_FROM_SIP 184
4.2.6 Other Settings 184
IPEI_PSy 184
SIP_REGI_PS_LIMIT 184
PROVISION_SUPERMASTER_ONLY 185
PS_FIRM_UPGRADE_MODE 185
4.3 Network Settings 186
4.3.1 IP Settings 186
CONNECTION_TYPE 186
HOST_NAME 186
DHCP_DNS_ENABLE 186
STATIC_IP_ADDRESS 187
STATIC_SUBNET 187
STATIC_GATEWAY 187
USER_DNS1_ADDR 188
USER_DNS2_ADDR 188
4.3.2 DNS Settings 188
DNS_QRY_PRLL 188
DNS_PRIORITY 189
DNS1_ADDR 189
DNS2_ADDR 189
4.3.3 Ethernet Port Settings 189
LLDP_ENABLE 189
LLDP_INTERVAL 190
VLAN_ENABLE 190
VLAN_ID_IP_PHONE 190
VLAN_PRI_IP_PHONE 190
4.3.4 HTTP Settings 190
HTTPD_PORTOPEN_AUTO 190
HTTP_VER 191
HTTP_USER_AGENT 191
HTTP_SSL_VERIFY 192
CFG_ROOT_CERTIFICATE_PATH 192
4.3.5 Time Adjust Settings 193
NTP_ADDR 193

TIME_SYNC_INTVL 193
TIME_QUERY_INTVL 193
4.3.6 STUN Settings 193
STUN_SERV_ADDR 193
STUN_SERV_PORT 193
STUN_2NDSERV_ADDR 194
STUN_2NDSERV_PORT 194
4.4 Telephone Settings 194
4.4.1 Call Control Settings 194
VM_SUBSCRIBE_ENABLE 194
CONFERENCE_SERVER_URI 194
FIRSTDIGIT_TIM 195
INTDIGIT_TIM 195
MACRODIGIT_TIM 195
INTERNATIONAL_ACCESS_CODE 196
COUNTRY_CALLING_CODE 196
NATIONAL_ACCESS_CODE 196
DEFAULT_LINE_SELECT_PSy 196
HOLD_RECALL_TIM 196
AUTO_CALL_HOLD 197
DISCONNECTION_MODE 197
TONE_LEN_DISCONNECT_HANDSFREE 197
4.4.2 Tone Settings 197
DIAL_TONE1_FRQ 197
DIAL_TONE1_GAIN 198
DIAL_TONE1_RPT 198
DIAL_TONE1_TIMING 198
DIAL_TONE2_FRQ 198
DIAL_TONE2_GAIN 199
DIAL_TONE2_RPT 199
DIAL_TONE2_TIMING 199
DIAL_TONE4_FRQ 199
DIAL_TONE4_GAIN 200
DIAL_TONE4_RPT 200
DIAL_TONE4_TIMING 200
BUSY_TONE_FRQ 200
BUSY_TONE_GAIN 201
BUSY_TONE_RPT 201
BUSY_TONE_TIMING 201
REORDER_TONE_FRQ 201
REORDER_TONE_GAIN 201
REORDER_TONE_RPT 202
REORDER_TONE_TIMING 202
RINGBACK_TONE_FRQ 202
RINGBACK_TONE_GAIN 202
RINGBACK_TONE_RPT 203
RINGBACK_TONE_TIMING 203
HOLD_TONE_FRQ 203
HOLD_TONE_GAIN 203
BELL_CORE_PATTERN1_TIMING 204
BELL_CORE_PATTERN2_TIMING 204
BELL_CORE_PATTERN3_TIMING 204
BELL_CORE_PATTERN4_TIMING 204
BELL_CORE_PATTERN5_TIMING 205
4.4.3 Telephone Settings 205

NUMBER_MATCHING_LOWER_DIGIT 205
NUMBER_MATCHING_UPPER_DIGIT 205
DEFAULT_LANGUAGE 206
POUND_KEY_DELIMITER_ENABLE 206
FLEXIBLE_KEY_LIST_DISPLAY_TIMER 206
4.4.4 SIP-CS Settings 207
WL_PSREGISTRATION_PIN 207
WL_AIRSYNCGROUP_CS 207
SUPERMASTER_IPADDRESS_CS 207
WL_CLASS_CS 207
HO_RTP_PORT_MIN 208
HO_RTP_PORT_MAX 208
HO_EXE_TIME 208
4.4.5 Flexible Button Settings 209
FLEX_BUTTON_FACILITY_ACTx_PSy 209
FLEX_BUTTON_FACILITY_ARGx_PSy 209
FLEX_BUTTON_QUICK_DIALx_PSy 209
FLEX_BUTTON_LABELx_PSy 210
4.5 VoIP Settings 210
4.5.1 Codec Settings 210
CODEC_G711_REQ 210
CODEC_G729_PARAM 210
CODEC_ENABLEx 210
CODEC_PRIORITYx 211
4.5.2 RTP Settings 211
DSCP_RTP 211
DSCP_RTCP 212
RTCP_INTVL 212
MAX_DELAY 212
MIN_DELAY 212
NOM_DELAY 213
RTP_PORT_MIN 213
RTP_PORT_MAX 213
RTP_PTIME 214
RTCP_ENABLE 214
RTCP_SEND_BY_SDP 214
RTP_CLOSE_ENABLE 214
4.5.3 Miscellaneous VoIP Settings 215
OUTBANDDTMF 215
DTMF_RELAY 215
OUTBANDDTMF_VOL 215
INBANDDTMF_VOL 215
TELEVENT_PAYLOAD 216
RFC2543_HOLD_ENABLE 216
DTMF_SIGNAL_LEN 216
DTMF_INTDIGIT_TIM 216
4.6 Line Settings 217
4.6.1 Call Control Settings 217
DISPLAY_NAME_PSy_n 217
VM_NUMBER_PSy_n 217
DIAL_PLAN_PSy 217
DIAL_PLAN_NOT_MATCH_ENABLE_PSy 218
SHARED_CALL_ENABLE_PSy_n 218
FWD_DND_SYNCHRO_ENABLE_PSy_n 219
CW_ENABLE_PSy_n 219

RETURN_VOL_SET_DEFAULT_ENABLE 219
FLASH_RECALL_TERMINATE 220
FLASHHOOK_CONTENT_TYPE 220
VOICE_MESSAGE_AVAILABLE 220
HOLD_SOUND_PATH 220
4.6.2 SIP Settings 221
SIP_USER_AGENT 221
PHONE_NUMBER_PSy_n 221
SIP_URI_PSy_n 222
LINE_ENABLE_PSy_n 222
PROFILE_ENABLE_PSy 223
PROFILE_NAME_CS
PROFILE_NAME_PSy 223
SIP_AUTHID_PSy_n 223
SIP_PASS_PSy_n 223
SIP_SRC_PORT_PSy_n 224
SIP_PRXY_ADDR 224
SIP_PRXY_PORT 224
SIP_RGSTR_ADDR 225
SIP_RGSTR_PORT 225
SIP_SVCDOMAIN 225
REG_EXPIRE_TIME 225
REG_INTERVAL_RATE 225
SIP_SESSION_TIME 226
SIP_SESSION_METHOD 226
DSCP_SIP 226
SIP_2NDPROXY_ADDR 226
SIP_2NDPROXY_PORT 226
SIP_2NDRGSTR_ADDR 227
SIP_2NDRGSTR_PORT 227
SIP_TIMER_T1 227
SIP_TIMER_T2 227
SIP_TIMER_T4 228
SIP_FOVR_NORSP 228
SIP_FOVR_MAX 228
SIP_REFRESHER 229
SIP_DNSSRV_ENA 229
SIP_UDP_SRV_PREFIX 229
SIP_TCP_SRV_PREFIX 229
SIP_100REL_ENABLE 230
SIP_INVITE_EXPIRE 230
SIP_18X_RTX_INTVL 230
SIP_PRSNC_ADDR 231
SIP_PRSNC_PORT 231
SIP_2NDPRSNC_ADDR 231
SIP_2NDPRSNC_PORT 231
USE_DEL_REG_OPEN 231
PORT_PUNCH_INTVL 232
SIP_ADD_RPORT 232
SIP_REQURI_PORT 232
SIP_SUBS_EXPIRE 233
SUB_RTX_INTVL 233
REG_RTX_INTVL 233
SIP_P_PREFERRED_ID 233
SIP_PRIVACY 234

ADD_USER_PHONE 234
SDP_USER_ID 234
SUB_INTERVAL_RATE 234
SIP_OUTPROXY_ADDR 235
SIP_OUTPROXY_PORT 235
SIP_TRANSPORT 235
SIP_ANM_DISPNAME 235
SIP_ANM_USERNAME 235
SIP_ANM_HOSTNAME 236
SIP_DETECT_SSAF 236
SIP_RCV_DET_HEADER 236
SIP_CONTACT_ON_ACK 237
SIP_TIMER_B 237
SIP_TIMER_D 237
SIP_TIMER_F 237
SIP_TIMER_H 238
SIP_TIMER_J 238
ADD_TRANSPORT_UDP 238
ADD_EXPIRES_HEADER 238
SIP_HOLD_HOLDRECEIVE 238
SIP_ADD_DIVERSION 239
SIP_RESPONSE_CODE_DND 239
SIP_RESPONSE_CODE_CALL_REJECT 239
SIP_FOVR_MODE 239
SIP_FOVR_DURATION 240
SIP_403_REG_SUB_RTX 240
CSL_PC_LISTEN_PORT 240

5 PS Registration 241
5.1 PS Registration from Web User Interface 242
5.2 PS Registration using Provisioning 248

6 Useful Telephone Functions 251
6.1 Phonebook Import and Export 252
6.1.1 Import/Export Operation 254
6.1.2 Editing with Microsoft Excel 255
6.1.3 Exporting Data from Microsoft Outlook 258
6.2 Dial Plan 258
6.2.1 Dial Plan Settings 259
6.3 Flexible Buttons 262
6.3.1 Flexible Button Settings 262
6.4 Copying Flexible Button Settings to Other S-PSs 263

7 Firmware Update 265
7.1 Firmware Update Overview 266
7.2 Firmware Server Setup 267
7.3 Firmware Update Settings 267
7.4 Executing Firmware Update 268
7.5 Local Firmware Update 269

8 How to Backup and Restore Configurations 271
8.1 How to back up and restore configuration data 272

9 Resetting to Factory Default 275
9.1 Resetting to Factory Default 276

10 Troubleshooting 277
10.1 Troubleshooting 278
11 Appendix 281
11.1 Open Source Software 282
Index.....287

Section 1
Overview

This section provides an overview of the programming of the SIP-CS.

1.1 Overview of Programming

There are 2 types of programming, as shown in the table below:

Programming Type	Description	References
Web user interface programming	Configuring the SIP-CSs settings by accessing the Web user interface from a PC connected to the same network.	→ Section 2 Web User Interface Programming
Configuration file programming	Configuring the SIP-CSs settings beforehand by creating configuration files (pre-provisioning), and having the SIP-CS download the files from a server on the Internet and configure its own settings (provisioning).	→ Section 3 General Information on Provisioning → Section 4 Configuration File Programming

All programming is controlled by the Super Master CS. When programming is performed on the Super Master CS, all necessary configuration data is distributed to all other Air Sync Master CSs and Slave CSs.
For details about the different types of SIP-CSs, refer to the Installation Guide on the Panasonic Web site (→ see **Introduction**).

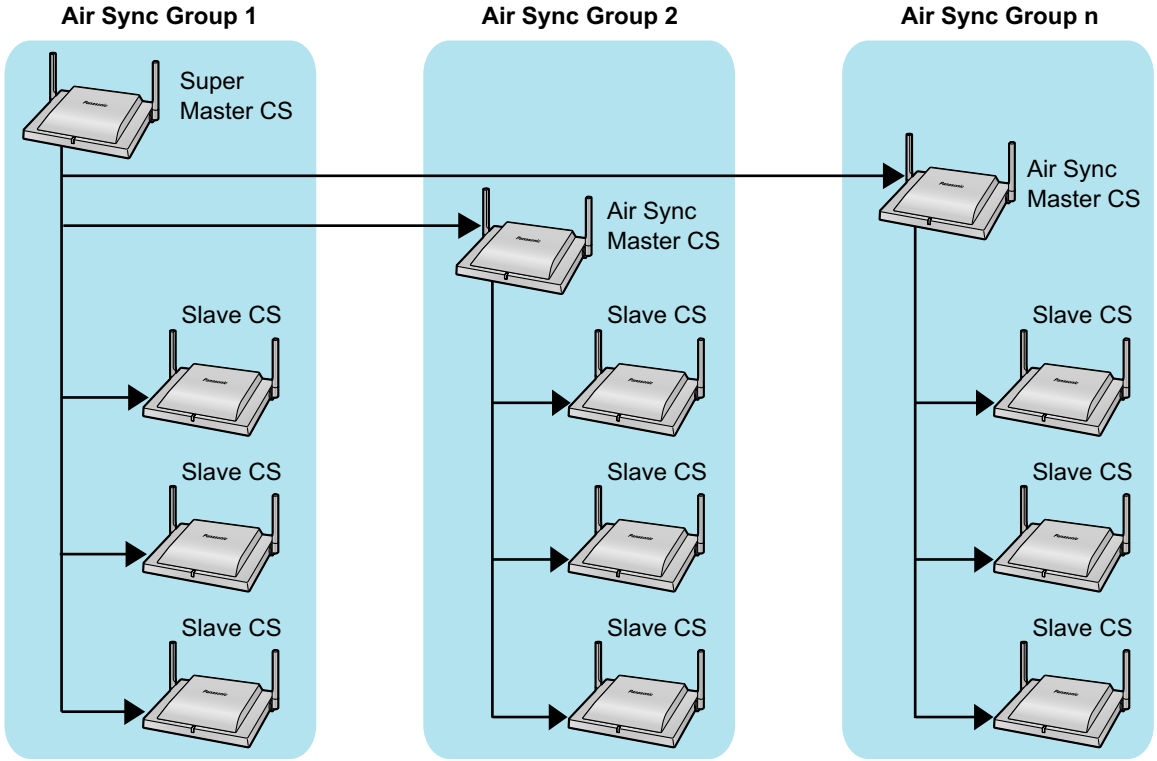

Section 2

Web User Interface Programming

This section provides information about the settings available in the Web user interface.

2.1 Web User Interface Programming

After connecting the SIP-CS (Super Master CS) to your network, you can configure the SIP-CS's settings by accessing the Web user interface from a PC connected to the same network.

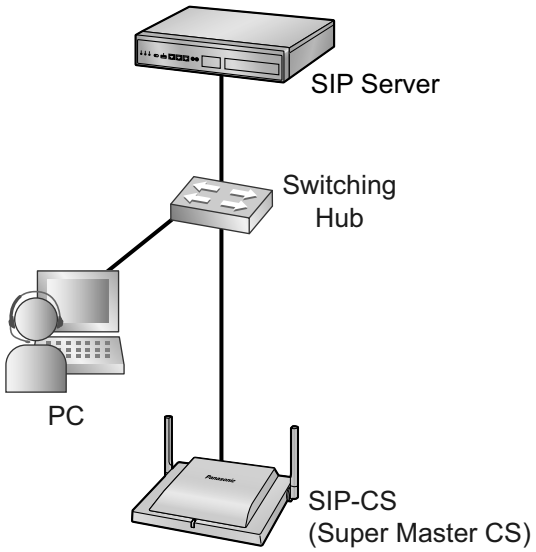

2.1.1 Before Accessing the Web User Interface

Account Login ID and Password

Access to the Web user interface requires the following login ID and password:

Account	ID (default)	Password (default)	Password Restrictions
Administrator	admin	adminpass	• You can change the password (→ see **2.4.2 Administrator Password**). • The password can consist of 6 to 16 ASCII characters (case-sensitive).

Notice

- You cannot log in to the Web user interface using the same account as someone who is already logged in.
- The ID can be changed through configuration file programming (→ see "**ADMIN_ID**" in **4.2.1 Login Account Settings**).
- You can reset the account ID and password to their factory default settings by pressing the RESET switch on the back of the SIP-CS. For details, see **9.1 Resetting to Factory Default**.

Recommended Environment

This SIP-CS supports the following specifications:

HTTP Version	HTTP/1.0 (RFC 1945), HTTP/1.1 (RFC 2616)
Authentication Method	Digest (or Basic)

The Web user interface will operate correctly in the following environments:

Operating System	Microsoft® Windows® XP or Windows 7 operating system (32 bit)
Web Browser	Windows Internet Explorer® 7, Windows Internet Explorer 8, Windows Internet Explorer 9, or Mozilla® Firefox® web browser
Language (recommended)	English

Opening the Web Port

To access the Web user interface, you must open the SIP-CS's Web port beforehand.

Note

- If there are no registered S-PSs, the SIP-CS's Web port is always open.

1. Turn on the S-PS.
2. Press / MENU or the **[CENTER]** navigation key.



3. Select ("**Setting Handset**") and then press OK.



4. Press NEXT.



5. Select "**System Option**" and then press OK.
   The "**System Option**" menu is displayed.

Note

- You may need to enter a system password to access this menu.



6. Press NEXT to display the second screen, select "**Enable CS Web**", and then press OK.
7. When the operation is complete, the following screen is displayed.



Note

- You can access the Web with a fixed IP address without a registered S-PS by following the procedure below.
  1. Turn on SIP-CS by holding the RESET switch.
  2. After the LED flashes red, amber and green alternately, release the RESET switch.

  The default IP address and subnet mask are as follows:
  – IP address: 192.168.0.241
  – Subnet mask: 255.255.255.0
- When accessing the Web with a fixed IP address, the VLAN feature will be turned off.

2.1.2 Accessing the Web User Interface

The SIP-CS can be configured from the Web user interface.

To access the Web user interface

1. Determine the Master CS's IP address.
   If the Master CS's IP address is already known, skip this step and proceed to step **2**.
   a. Enter the "**Setting Handset**" menu on your S-PS (→ see **Opening the Web Port**).
   b. Select "**Other Option**" and then press OK.



   c. Select "**MasterCS Address**" and then press OK.

[Example]

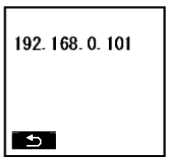

2. Open your Web browser, and then enter "http://" followed by the SIP-CS's IP address into the address field of your browser.
3. Log in to the SIP-CS as the administrator.

Note

- The default ID and password for the administrator are as follows:
  - ID: admin
  - Password: adminpass

4. The Web user interface window is displayed. Configure the settings for the SIP-CS as desired.
5. You can log out from the Web user interface at any time by clicking **[Web Port Close]**.

2.1.3 Web User Interface Setting List

The following tables show all the settings that you can configure from the Web user interface. For details about each setting, see the reference pages listed.

IMPORTANT

Please note that all screens are available when accessing the Web user interface for a Super Master CS. However, some screens are not available when accessing the Web user interface for an Air Sync Master CS or a Slave CS.

Status

Version Information

Web User Interface			Configuration File Parameter	
Section Title	**Setting**	**Ref. (Page)**	**Parameter Name**	**Ref. (Page)**
CS Version Information	Model	50	—	—
	Operating Bank	50	—	—
	IPL Version	51	—	—
	Firmware Version	51	—	—
PS Version Information (Model 1)	Model	51	—	—
	Firmware Version	51	—	—
PS Version Information (Model 2)	Model	51	—	—
	Firmware Version	51	—	—
PS Version Information (Model 3)	Model	52	—	—
	Firmware Version	52	—	—

Network Status

Web User Interface			Configuration File Parameter	
Section Title	**Setting**	**Ref. (Page)**	**Parameter Name**	**Ref. (Page)**
Network Status	MAC Address	52	—	—
	Ethernet Link Status (LAN Port)	53	—	—
	Connection Mode	53	—	—
	IP Address	53	—	—
	Subnet Mask	53	—	—
	Default Gateway	53	—	—
	DNS1	54	—	—
	DNS2	54	—	—

CS Version List

Web User Interface			Configuration File Parameter	
Section Title	**Setting**	**Ref. (Page)**	**Parameter Name**	**Ref. (Page)**
CS Version List	Air Sync Group	54	—	—
	CS Name	55	—	—
	CS ID	55	—	—
	MAC Address	55	—	—
	Firmware Version	55	—	—

CS Information

Web User Interface			Configuration File Parameter	
Section Title	**Setting**	**Ref. (Page)**	**Parameter Name**	**Ref. (Page)**
CS Information	Air Sync Group	56	—	—
	CS Name	56	—	—
	CS ID	56	—	—
	MAC Address	56	—	—
	Status	57	—	—
	Path 1–16	57	—	—
	Regist PS Number	58	—	—

PS Information

Web User Interface			Configuration File Parameter	
Section Title	**Setting**	**Ref. (Page)**	**Parameter Name**	**Ref. (Page)**
PS tab screen		—	—	—
PS Information	No.	58	—	—
	PS Name	58	PROFILE_NAME_PSy	223
	Model	59	—	—
	Firmware Version	59	—	—
	Phonebook Import Time [Result]	59	—	—

PS VoIP Status

Web User Interface			Configuration File Parameter	
Section Title	**Setting**	**Ref. (Page)**	**Parameter Name**	**Ref. (Page)**
PS tab screen		—	—	—
PS VoIP Status	No.	60	—	—
	PS Name	60	PROFILE_NAME_PSy	223
	Location CS Name	60	—	—
	Location CS MAC	60	—	—
	Phone Number	61	PHONE_NUMBER_PSy_n	221
	VoIP Status	61	—	—

Network

Basic Network Settings

Web User Interface			Configuration File Parameter	
Section Title	**Setting**	**Ref. (Page)**	**Parameter Name**	**Ref. (Page)**
Connection Mode	Connection Mode	62	CONNECTION_TYPE	186
DHCP Settings	Host Name	63	HOST_NAME	186
	Domain Name Server	63	DHCP_DNS_ENABLE	186
			DNS1_ADDR	189
			DNS2_ADDR	189

Web User Interface			Configuration File Parameter	
Section Title	**Setting**	**Ref. (Page)**	**Parameter Name**	**Ref. (Page)**
Static Settings	Static IP Address	64	STATIC_IP_ADDRESS	187
	Subnet Mask	64	STATIC_SUBNET	187
	Default Gateway	64	STATIC_GATEWAY	187
	DNS1	64	USER_DNS1_ADDR	188
	DNS2	65	USER_DNS2_ADDR	188
Link Speed/Duplex Mode	LAN Port	65	—	—
LLDP Settings	Enable LLDP	65	LLDP_ENABLE	189
	LLDP-MED Interval timer	65	LLDP_INTERVAL	190
	IP Phone	—	—	—
	VLAN ID	—	—	—
	Priority	—	—	—
VLAN Settings	Enable VLAN	66	VLAN_ENABLE	189
	IP Phone	—	—	—
	VLAN ID	66	VLAN_ID_IP_PHONE	190
	Priority	66	VLAN_PRI_IP_PHONE	190

HTTP Client Settings

Web User Interface			Configuration File Parameter	
Section Title	**Setting**	**Ref. (Page)**	**Parameter Name**	**Ref. (Page)**
HTTP Client Settings	HTTP Version	67	HTTP_VER	191
	HTTP User Agent	67	HTTP_USER_AGENT	191
Proxy Server Settings	Enable Proxy	68	—	—
	Proxy Server Address	68	—	—
	Proxy Server Port	68	—	—

HTTP Authentication

Web User Interface			Configuration File Parameter	
Section Title	**Setting**	**Ref. (Page)**	**Parameter Name**	**Ref. (Page)**
HTTP Authentication	Authentication ID	69	—	—
	Authentication Password	69	—	—

Global Address Detection

Web User Interface			Configuration File Parameter	
Section Title	**Setting**	**Ref. (Page)**	**Parameter Name**	**Ref. (Page)**
Global Address Detection	Detection Method	70	—	—
	Detection Interval	70	—	—
STUN Server	STUN Server Address	70	**STUN_SERV_ADDR**	193
	STUN Server Port	71	**STUN_SERV_PORT**	193

System

Web Language

Web User Interface			Configuration File Parameter	
Section Title	**Setting**	**Ref. (Page)**	**Parameter Name**	**Ref. (Page)**
Web Language	Language	71	—	—

Administrator Password

Web User Interface			Configuration File Parameter	
Section Title	**Setting**	**Ref. (Page)**	**Parameter Name**	**Ref. (Page)**
Change Administrator Password	Current Password	72	**ADMIN_PASS**	167
	New Password	72	**ADMIN_PASS**	167
	Confirm New Password	72	**ADMIN_PASS**	167

Change User Password

Web User Interface			Configuration File Parameter	
Section Title	**Setting**	**Ref. (Page)**	**Parameter Name**	**Ref. (Page)**
PS tab screen		—	—	—
Change User Password	No.	73	—	—
	PS Name	73	**PROFILE_NAME_PSy**	223
	Phone Number	74	**PHONE_NUMBER_PSy_n**	221
PS select screen		—	—	—
PS Name	PS Name	74	**PROFILE_NAME_PSy**	223
Change User Password	New Password	74	**USER_PASS_PSy**	168
	Confirm New Password	75	**USER_PASS_PSy**	168

Web Server Settings

Web User Interface			Configuration File Parameter	
Section Title	**Setting**	**Ref. (Page)**	**Parameter Name**	**Ref. (Page)**
Web Server Settings	Web Server Port	75	—	—
	Port Close Timer	76	—	—

Time Setting

Web User Interface			Configuration File Parameter	
Section Title	**Setting**	**Ref. (Page)**	**Parameter Name**	**Ref. (Page)**
Time Setting	Date	—	—	—
	Date	76	—	—
	Month	76	—	—
	Year	76	—	—
	Time	—	—	—
	Hour	76	—	—
	Minute	76	—	—

Time Adjust Settings

Web User Interface			Configuration File Parameter	
Section Title	**Setting**	**Ref. (Page)**	**Parameter Name**	**Ref. (Page)**
Synchronization	Enable Synchronization by NTP	77	—	—
	Synchronization Interval	77	**TIME_QUERY_INTVL**	193
Time Server	NTP Server Address	78	**NTP_ADDR**	193
Time Zone	Time Zone	78	**TIME_ZONE**	168
Daylight Saving Time (Summer Time)	Enable DST (Enable Summer Time)	78	**DST_ENABLE**	168
	DST Offset (Summer Time Offset)	78	**DST_OFFSET**	169
Start Day and Time of DST (Start Day and Time of Summer Time)	Month	78	**DST_START_MONTH**	169
	Day of Week	79	**DST_START_ORDINAL_DAY** **DST_START_DAY_OF_WEEK**	169, 170
	Time	79	**DST_START_TIME**	170

Web User Interface			Configuration File Parameter	
Section Title	**Setting**	**Ref. (Page)**	**Parameter Name**	**Ref. (Page)**
End Day and Time of DST (End Day and Time of Summer Time)	Month	80	DST_STOP_MONTH	171
	Day of Week	80	DST_STOP_ORDINAL_DAY DST_STOP_DAY_OF_WEEK	171, 171
	Time	81	DST_STOP_TIME	172

CS Name

Web User Interface			Configuration File Parameter	
Section Title	**Setting**	**Ref. (Page)**	**Parameter Name**	**Ref. (Page)**
CS Name	Name	81	PROFILE_NAME_CS	223

Air Settings

Web User Interface			Configuration File Parameter	
Section Title	**Setting**	**Ref. (Page)**	**Parameter Name**	**Ref. (Page)**
Air Sync Group	Air Sync Group	82	WL_AIRSYNCGROUP_CS	207
CS Class	CS Class	82	WL_CLASS_CS	207
Super Master CS IP Address	IP Address	83	SUPERMASTER_IPADDRESS_CS	207

CS Management

Web User Interface			Configuration File Parameter	
Section Title	**Setting**	**Ref. (Page)**	**Parameter Name**	**Ref. (Page)**
CS Registration	Air Sync Group	84	—	—
	Number of CS	84	—	—
CS Registered List	No.	84	—	—
	Index	84	—	—
	CS Name	85	—	—
	CS ID	85	—	—
	MAC Address	85	—	—
	IP Address	85	—	—
	CS Class	85	—	—

Tree Survey

Web User Interface			Configuration File Parameter	
Section Title	**Setting**	**Ref. (Page)**	**Parameter Name**	**Ref. (Page)**
Tree Survey	Air Sync Group	86	—	—
Survey List	Index	87	—	—
	CS Name	87	—	—
	MAC Address	87	—	—
	CS Class	87	—	—
	Status	87	—	—
	Primary CS Index	88	—	—
	Secondary CS Index	88	—	—
	Level	88	—	—

CS Monitor

Web User Interface			Configuration File Parameter	
Section Title	**Setting**	**Ref. (Page)**	**Parameter Name**	**Ref. (Page)**
CS Monitor	Air Sync Group	89	—	—
	Index	89	—	—
	RSSI	89	—	—
	Error Rate	90	—	—
	Wired LAN	90	—	—
	CS Name	90	—	—
	MAC Address	90	—	—
	Status	91	—	—
	Current Sync CS	—	—	—
	CS Type	91	—	—
	CS RPT	91	—	—
	CS Index	91	—	—

PS Registration

Web User Interface			Configuration File Parameter	
Section Title	**Setting**	**Ref. (Page)**	**Parameter Name**	**Ref. (Page)**
PS tab screen		—	—	—

Web User Interface			Configuration File Parameter	
Section Title	**Setting**	**Ref. (Page)**	**Parameter Name**	**Ref. (Page)**
PS Registration	No.	92	—	—
	PS Name	92	`PROFILE_NAME_PSy`	223
	Phone Number	92	`PHONE_NUMBER_PSy_n`	221
	Wireless Status	93	—	—

PS Registration - Start PS Registration

Web User Interface			Configuration File Parameter	
Section Title	**Setting**	**Ref. (Page)**	**Parameter Name**	**Ref. (Page)**
PS Lists		93	—	—

PS Registration - Delete PS Registration

Web User Interface			Configuration File Parameter	
Section Title	**Setting**	**Ref. (Page)**	**Parameter Name**	**Ref. (Page)**
PS Lists		93	—	—

PS Registration - PS Settings

Web User Interface			Configuration File Parameter	
Section Title	**Setting**	**Ref. (Page)**	**Parameter Name**	**Ref. (Page)**
PIN Code	PIN Code	94	`WL_PSREGISTRATION_PIN`	207

VoIP

SIP Settings

Web User Interface			Configuration File Parameter	
Section Title	**Setting**	**Ref. (Page)**	**Parameter Name**	**Ref. (Page)**
SIP Setting	SIP User Agent	95	`SIP_USER_AGENT`	221

Web User Interface			Configuration File Parameter	
Section Title	**Setting**	**Ref. (Page)**	**Parameter Name**	**Ref. (Page)**
SIP Server	Registrar Server Address	96	SIP_RGSTR_ADDR	225
	Registrar Server Port	96	SIP_RGSTR_PORT	225
	Proxy Server Address	96	SIP_PRXY_ADDR	224
	Proxy Server Port	96	SIP_PRXY_PORT	224
	Presence Server Address	97	SIP_PRSNC_ADDR	231
	Presence Server Port	97	SIP_PRSNC_PORT	231
Outbound Proxy Server	Outbound Proxy Server Address	97	SIP_OUTPROXY_ADDR	235
	Outbound Proxy Server Port	97	SIP_OUTPROXY_PORT	235
SIP Service Domain	Service Domain	97	SIP_SVCDOMAIN	225
DNS	Enable DNS SRV lookup	98	SIP_DNSSRV_ENA	229
	SRV lookup Prefix for UDP	98	SIP_UDP_SRV_PREFIX	229
	SRV lookup Prefix for TCP	98	SIP_TCP_SRV_PREFIX	229
Transport Protocol of SIP	Transport Protocol	98	SIP_TRANSPORT	235
Timer Settings	T1 Timer	99	SIP_TIMER_T1	227
	T2 Timer	99	SIP_TIMER_T2	227
	Timer B	99	SIP_TIMER_B	237
	Timer D	99	SIP_TIMER_D	237
	Timer F	100	SIP_TIMER_F	237
	Timer H	100	SIP_TIMER_H	238
	Timer J	100	SIP_TIMER_J	238
Quality of Service (QoS)	SIP Packet QoS (DSCP)	100	DSCP_SIP	226
SIP extensions	Supports 100rel (RFC 3262)	100	SIP_100REL_ENABLE	230
	Supports Session Timer (RFC 4028)	101	SIP_SESSION_TIME	226
Security	Enable SSAF (SIP Source Address Filter)	101	SIP_DETECT_SSAF	236

SIP Settings - PS

Web User Interface			Configuration File Parameter	
Section Title	**Setting**	**Ref. (Page)**	**Parameter Name**	**Ref. (Page)**
PS tab screen		—	—	—

Web User Interface			Configuration File Parameter	
Section Title	**Setting**	**Ref. (Page)**	**Parameter Name**	**Ref. (Page)**
SIP Settings	No.	102	—	—
	PS Name	102	PROFILE_NAME_PSy	223
	Line No.	102	—	—
	Phone Number	102	PHONE_NUMBER_PSy_n	221
PS select screen		—	—	—
PS Name	PS Name	103	PROFILE_NAME_PSy	223
Phone Number	Phone Number	103	PHONE_NUMBER_PSy_n	221
	SIP URI	104	SIP_URI_PSy_n	222
SIP Authentication	Authentication ID	104	SIP_AUTHID_PSy_n	223
	Authentication Password	104	SIP_PASS_PSy_n	223
SIP Source Port	Source Port	104	SIP_SRC_PORT_PSy_n	224

VoIP Settings

Web User Interface			Configuration File Parameter	
Section Title	**Setting**	**Ref. (Page)**	**Parameter Name**	**Ref. (Page)**
RTP Settings	RTP Packet Time	105	RTP_PTIME	214
	Minimum RTP Port Number	106	RTP_PORT_MIN	213
	Maximum RTP Port Number	106	RTP_PORT_MAX	213
	Telephone-event Payload Type	106	TELEVENT_PAYLOAD	216
Quality of Service (QoS)	RTP Packet QoS (DSCP)	107	DSCP_RTP	211
Statistical Information	RTCP Enable	107	RTCP_ENABLE	214
	RTCP Interval	107	RTCP_INTVL	212
Jitter Buffer	Maximum Delay	107	MAX_DELAY	212
	Minimum Delay	108	MIN_DELAY	212
	Initial Delay	108	NOM_DELAY	213
DTMF	DTMF Type	108	OUTBANDDTMF	215
Call Hold	Supports RFC 2543 (c=0.0.0.0)	108	RFC2543_HOLD_ENABLE	216

Web User Interface			Configuration File Parameter	
Section Title	**Setting**	**Ref. (Page)**	**Parameter Name**	**Ref. (Page)**
CODEC Preferences	G722	—	—	—
	Enable	109	**CODEC_ENABLEx**	210
	Priority	109	**CODEC_PRIORITYx**	211
	PCMA	—	—	—
	Enable	109	**CODEC_ENABLEx**	210
	Priority	109	**CODEC_PRIORITYx**	211
	G726-32	—	—	—
	Enable	110	**CODEC_ENABLEx**	210
	Priority	110	**CODEC_PRIORITYx**	211
	G729A	—	—	—
	Enable	110	**CODEC_ENABLEx**	210
	Priority	110	**CODEC_PRIORITYx**	211
	PCMU	—	—	—
	Enable	110	**CODEC_ENABLEx**	210
	Priority	110	**CODEC_PRIORITYx**	211

Telephone

Call Control

Web User Interface			Configuration File Parameter	
Section Title	**Setting**	**Ref. (Page)**	**Parameter Name**	**Ref. (Page)**
Common tab screen		—	—	—

Web User Interface			Configuration File Parameter	
Section Title	**Setting**	**Ref. (Page)**	**Parameter Name**	**Ref. (Page)**
Call Control	Send SUBSCRIBE to Voice Mail Server	112	VM_SUBSCRIBE_ENABLE	194
	Conference Server URI	112	CONFERENCE_SERVER_URI	194
	Inter-digit Timeout	112	INTDIGIT_TIM	195
	Timer for Dial Plan	112	MACRODIGIT_TIM	195
	International Call Prefix	113	INTERNATIONAL_ACCESS_CODE	196
	Country Calling Code	113	COUNTRY_CALLING_CODE	196
	National Access Code	113	NATIONAL_ACCESS_CODE	196
	Flash/Recall Button	113	FLASH_RECALL_TERMINATE	220
	Flash Hook Event	113	FLASHHOOK_CONTENT_TYPE	220
Call Rejection Phone Numbers	1–30	114	—	—
PS tab screen		—	—	—
Call Control	No.	114	—	—
	PS Name	115	PROFILE_NAME_PSy	223
	Line No. 1–2	115	—	—
	Phone Number	115	PHONE_NUMBER_PSy_n	221
PS select screen		—	—	—
PS Name	PS Name	116	PROFILE_NAME_PSy	223
Call Control	Default Line for Outgoing	116	DEFAULT_LINE_SELECT_PSy	196
Dial Plan	Dial Plan (max 500 columns)	116	DIAL_PLAN_PSy	217
	Call Even If Dial Plan Does Not Match	116	DIAL_PLAN_NOT_MATCH_ENABLE_PSy	218
Line select screen		—	—	—
PS Name	PS Name	117	PROFILE_NAME_PSy	223
Phone Number	Phone Number	118	PHONE_NUMBER_PSy_n	221

Web User Interface			Configuration File Parameter	
Section Title	**Setting**	**Ref. (Page)**	**Parameter Name**	**Ref. (Page)**
Call Control	Display Name	118	DISPLAY_NAME_PSy_n	217
	Voice Mail Access Number	118	VM_NUMBER_PSy_n	217
	Enable Shared Call	118	SHARED_CALL_ENABLE_PSy_n	218
	Synchronize Do Not Disturb and Call Forward	119	FWD_DND_SYNCHRO_ENABLE_PSy_n	219
Call Features	Block Caller ID	119	—	—
	Block Anonymous Call	119	—	—
	Do Not Disturb	120	—	—
Call Forward	Unconditional	—	—	—
	Enable Call Forward	120	—	—
	Phone Number	121	—	—
	Busy	—	—	—
	Enable Call Forward	121	—	—
	Phone Number	122	—	—
	No Answer	—	—	—
	Enable Call Forward	122	—	—
	Phone Number	123	—	—
	Ring Count	123	—	—

Button Settings

Web User Interface			Configuration File Parameter	
Section Title	**Setting**	**Ref. (Page)**	**Parameter Name**	**Ref. (Page)**
PS tab screen		—	—	—
Button Settings	No.	124	—	—
	PS Name	124	PROFILE_NAME_PSy	223
	Phone Number	124	PHONE_NUMBER_PSy_n	221

Button Settings - PS

Web User Interface			Configuration File Parameter	
Section Title	**Setting**	**Ref. (Page)**	**Parameter Name**	**Ref. (Page)**
PS Name	PS Name	125	PROFILE_NAME_PSy	223

Web User Interface			Configuration File Parameter	
Section Title	**Setting**	**Ref. (Page)**	**Parameter Name**	**Ref. (Page)**
Flexible Button Settings	No.	125	—	—
	Type (No. 1–12)	126	FLEX_BUTTON_FACILITY_ACTx_PSy	209
	Parameter (No. 1–12)	126	FLEX_BUTTON_FACILITY_ARGx_PSy	209
	Label Name (No. 1–12)	126	FLEX_BUTTON_LABELx_PSy	210

Button Settings - Copy & Paste

Web User Interface			Configuration File Parameter	
Section Title	**Setting**	**Ref. (Page)**	**Parameter Name**	**Ref. (Page)**
Copy Source PS Name	PS Name	127	PROFILE_NAME_PSy	223
Copy Source Flexible Button Settings	No.	127	—	—
	Type (No. 1–12)	128	FLEX_BUTTON_FACILITY_ACTx_PSy	209
	Parameter (No. 1–12)	128	FLEX_BUTTON_FACILITY_ARGx_PSy	209
	Label Name (No. 1–12)	128	FLEX_BUTTON_LABELx_PSy	210

Tone Settings

Web User Interface			Configuration File Parameter	
Section Title	**Setting**	**Ref. (Page)**	**Parameter Name**	**Ref. (Page)**
Dial Tone	Tone Frequencies	129	DIAL_TONE1_FRQ	197
	Tone Timings	130	DIAL_TONE1_TIMING	198
Busy Tone	Tone Frequencies	130	BUSY_TONE_FRQ	200
	Tone Timings	130	BUSY_TONE_TIMING	201
Ringing Tone	Tone Frequencies	131	RINGBACK_TONE_FRQ	202
	Tone Timings	131	RINGBACK_TONE_TIMING	203
Stutter Tone	Tone Frequencies	131	DIAL_TONE4_FRQ	199
	Tone Timings	131	DIAL_TONE4_TIMING	200

Web User Interface			Configuration File Parameter	
Section Title	**Setting**	**Ref. (Page)**	**Parameter Name**	**Ref. (Page)**
Reorder Tone	Tone Frequencies	132	**REORDER_TONE_FRQ**	201
	Tone Timings	132	**REORDER_TONE_TIMING**	202

Telephone Settings

Web User Interface			Configuration File Parameter	
Section Title	**Setting**	**Ref. (Page)**	**Parameter Name**	**Ref. (Page)**
Telephone Settings	Number Matching Lower Digit	132	**NUMBER_MATCHING_LOWER_DIGIT**	205
	Number Matching Upper Digit	133	**NUMBER_MATCHING_UPPER_DIGIT**	205

Import Phonebook

Web User Interface			Configuration File Parameter	
Section Title	**Setting**	**Ref. (Page)**	**Parameter Name**	**Ref. (Page)**
All tab screen		—	—	—
Import Mode	Mode Select	133	—	—
Import Time Setting	Date	—	—	—
	Date	134	—	—
	Month	134	—	—
	Year	134	—	—
	Time	—	—	—
	Hour	134	—	—
	Minute	134	—	—
Import Phonebook	File Name	134	—	—
PS tab screen		—	—	—
Import Phonebook	No.	135	—	—
	PS Name	135	**PROFILE_NAME_PSy**	223
	Phone Number	135	**PHONE_NUMBER_PSy_n**	221
PS select screen		—	—	—
PS Name	PS Name	136	**PROFILE_NAME_PSy**	223
Import Phonebook	File Name	136	—	—

Export Phonebook

Web User Interface			Configuration File Parameter	
Section Title	**Setting**	**Ref. (Page)**	**Parameter Name**	**Ref. (Page)**
PS tab screen		—	—	—
Export Phonebook		136	—	—
Export Phonebook	PS Name	137	**PROFILE_NAME_PSy**	223
	Phone Number	137	**PHONE_NUMBER_PSy_n**	221

Maintenance

Backup

Web User Interface			Configuration File Parameter	
Section Title	**Setting**	**Ref. (Page)**	**Parameter Name**	**Ref. (Page)**
Backup		138	—	—

Restore

Web User Interface			Configuration File Parameter	
Section Title	**Setting**	**Ref. (Page)**	**Parameter Name**	**Ref. (Page)**
Restore		138	—	—

Firmware Maintenance

Web User Interface			Configuration File Parameter	
Section Title	**Setting**	**Ref. (Page)**	**Parameter Name**	**Ref. (Page)**
Firmware Maintenance	Enable Firmware Update	139	**FIRM_UPGRADE_ENABLE**	174
	Firmware File URL	139	**FIRM_FILE_PATH**	175
	PS Update Type	140	**PS_FIRM_UPGRADE_AUTO**	175

Firmware Maintenance

Web User Interface			Configuration File Parameter	
Section Title	**Setting**	**Ref. (Page)**	**Parameter Name**	**Ref. (Page)**
Firmware Maintenance	Enable Firmware Update	139	**FIRM_UPGRADE_ENABLE**	174
	Firmware File URL	139	**FIRM_FILE_PATH**	175
	PS Update Type	140	**PS_FIRM_UPGRADE_AUTO**	175

All Firmware Update

Web User Interface			Configuration File Parameter	
Section Title	**Setting**	**Ref. (Page)**	**Parameter Name**	**Ref. (Page)**
Update Mode	Mode	141	—	—
Update Time Setting	Date	—	—	—
	Date	141	—	—
	Month	141	—	—
	Year	141	—	—
	Time	—	—	—
	Hour	141	—	—
	Minute	141	—	—
Update Firmware	Encryption	141	—	—
	File Name	141	—	—

Provisioning Maintenance

Web User Interface			Configuration File Parameter	
Section Title	**Setting**	**Ref. (Page)**	**Parameter Name**	**Ref. (Page)**
Provisioning Maintenance	Enable Provisioning	143	**PROVISION_ENABLE**	177
	Standard File URL	143	**CFG_STANDARD_FILE_PATH**	177
	Product File URL	143	**CFG_PRODUCT_FILE_PATH**	178
	Master File URL	143	**CFG_MASTER_FILE_PATH**	179
	System File URL	144	**CFG_SYSTEM_FILE_PATH**	180
	Cyclic Auto Resync	144	**CFG_CYCLIC**	183
	Resync Interval	144	**CFG_CYCLIC_INTVL**	183
	Header Value for Resync Event	144	**CFG_RESYNC_FROM_SIP**	184

Error Log

Web User Interface			Configuration File Parameter	
Section Title	**Setting**	**Ref. (Page)**	**Parameter Name**	**Ref. (Page)**
Error Log		145	—	—

Restart

Web User Interface			Configuration File Parameter	
Section Title	**Setting**	**Ref. (Page)**	**Parameter Name**	**Ref. (Page)**
Restart		145	—	—

Controls on the Window

The Web user interface window contains various controls for navigating and configuring settings. The following figure shows the controls that are displayed on the **[Basic Network Settings]** screen as an example:

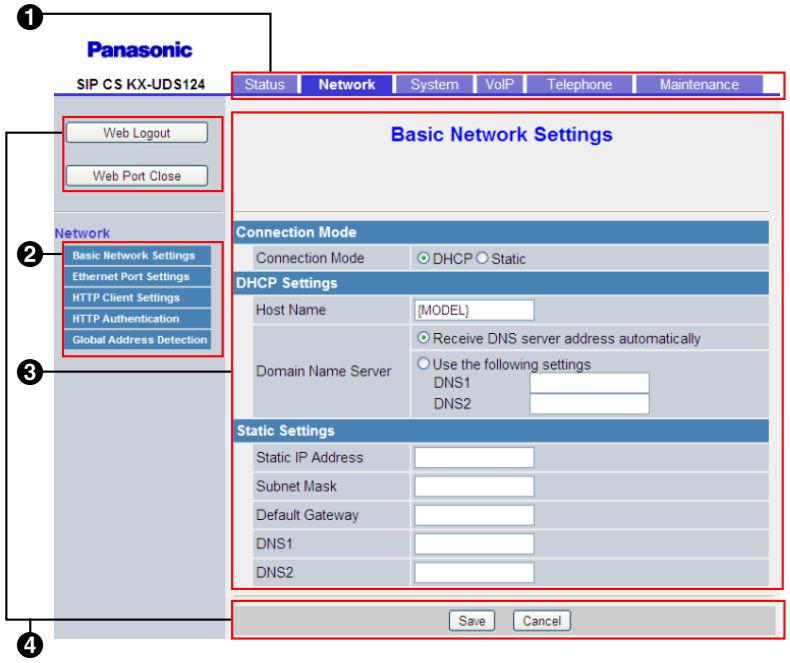

Note

- Actual default values may vary depending on your dealer.

❶ Tabs

Tabs are the top categories for classifying settings. When you click a tab, the corresponding menu items and the configuration screen of the first menu item appear. There are 6 tabs for the Administrator account.

❷ Menu

The menu displays the sub-categories of the selected tab.

❸ Configuration Screen

Clicking a menu displays the corresponding configuration screen, which contains the actual settings, grouped into sections. For details, see **2.2 Status** to **2.7.7 Restart**.

❹ Buttons

The following standard buttons are displayed in the Web user interface:

Button	Function
Web Logout	Logs out from Web programming.
Web Port Close	Closes the Web port of the SIP-CS and logs you out of the Web user interface after a confirmation message is displayed.
Save	Saves settings for the SIP-CS that is being configured.
Cancel	Discards changes. The settings on the current screen will return to the values they had before being changed.
Collection Start	Starts collecting information necessary for SIP-CS synchronization.
Collection Stop	Stops collecting information necessary for SIP-CS synchronization.
All Save	Saves the same settings for all SIP-CSs.

Button	Function
Back	Returns to the previous screen.
Change User Password	Changes the password used to authenticate the User account.
Tree Image	Displays an image of the tree structure.
Next	Proceeds to the next process.
Import	Imports phonebook data to the specified SIP-CS or S-PS only.
All Import	Imports phonebook data to all SIP-CSs or S-PSs.
All Update Firmware	Updates the firmware of all SIP-CSs.
Update Firmware	Updates the firmware of the specified SIP-CS only.
Execute	Executes the process on the current screen (e.g., opens the TELNET port).
Restart	Restarts the SIP-CS that is being configured.
Start CS Registration	Starts the SIP-CS registration.
Stop CS Registration	Stops the SIP-CS registration.
Delete CS Registration	Deletes the registration of the selected SIP-CS.
Stop PS Registration	Stops the S-PS registration.
Apply	Applies changes or the Tree Survey results to the relevant SIP-CS.
Start PS Registration	Starts the S-PS registration.
Delete PS Registration	Deletes the S-PS registration.
Linex SIP Setting	Displays the SIP settings screen for the S-PS of the selected line.
PS Call Control	Displays the call control settings screen for the selected S-PS.
Linex Call Control	Displays the call control settings screen for the S-PS of the selected line.
Button Settings	Displays the flexible button settings screen.
Copy & Paste	Copies the flexible button settings for an S-PS and applies them to other S-PSs.
Import Phonebook	Displays the import phonebook screen.
Start Tree Survey	Starts the Tree Survey.
Browse	Locates the file to be imported or updated.
Refresh	Updates the status information displayed on the screen. This button is displayed in the upper-right area of the **[Network Status]** screen.
Monitor Start	Starts monitoring the SIP-CS.
Monitor Stop	Stops monitoring the SIP-CS.
Export Phonebook	Displays the **[Export Phonebook]** screen for the selected S-PS.
Login	Logs in to the Web user interface for the selected SIP-CS.

Result Messages

When you click **[Save]** after changing the settings on the current configuration screen, one of the following messages will appear in the upper-left area of the current configuration screen:

Result Message	Description	Applicable Screens
Complete	The operation has successfully completed.	All screens except • **2.2.3 CS Version List** • **2.2.5 PS Information** • **2.4.9 CS Management** • **2.4.10 Tree Survey** • **2.4.12 PS Registration** • **2.6.13 Export Phonebook - PS**
Failed (Parameter Error)	The operation failed because: • Some specified values are out of range or invalid.	All screens
Failed (Memory Access Error)	The operation failed because: • Access error to the flash memory occurred while reading or writing the data.	All screens
	• A flash error occurred in reply to a SIP-CS synchronization error.	**2.6.10 Import Phonebook - All**
	• The sent data was not created correctly.	**2.6.13 Export Phonebook - PS**
	• A flash error occurred while restoring the data.	**2.7.2 Restore**
Failed (Busy)	The operation failed because: • The SIP-CS is performing an operation that accesses the flash memory of the SIP-CS.	All screens
	• HSAPP resources cannot be reserved. (The SIP-CS is busy.)	**2.6.11 Import Phonebook - PS**
	• The specified S-PS is on a call. (The S-PS's busy status is known in status management.)	**2.6.11 Import Phonebook - PS**
	• The specified S-PS is busy. (The S-PS's busy status is not known in status management.)	**2.6.11 Import Phonebook - PS**
	• The SIP-CS is busy. (e.g., The flash memory is in use.)	**2.7.1 Backup** **2.7.2 Restore**

Result Message	Description	Applicable Screens
Failed (Invalid File)	The operation failed because: • The firmware file is corrupted or invalid.	**2.7.4 All Firmware Update**
	• Analysis of the received data failed.	**2.6.11 Import Phonebook - PS**
	• The backup data is corrupted or invalid. Select the correct backup data.	**2.7.2 Restore**
Failed (File Size Error)	The operation failed because: • The size of the imported phonebook is too large.	**2.6.10 Import Phonebook - All** **2.6.11 Import Phonebook - PS**
	• The size of the firmware file is insufficient.	**2.7.4 All Firmware Update**
Failed (Firmware Version Mismatch)	The operation failed because: • The firmware version of the Super Master CS to be restored does not match the firmware version of the Super Master CS with which the backup file was created. Update the Super Master CS firmware to the version with which the backup file was created. **Note** • The file name of the backup data includes the CS firmware version with which the file was created. If the name of the backup data is "backup_UDS_00.031.bin", the firmware version of the Super Master CS is version 00.031.	**2.7.1 Backup** **2.7.2 Restore**
Failed (Time Un-setting)	The operation failed because: • The time has not been set on the SIP-CS.	**2.6.10 Import Phonebook - All** **2.7.4 All Firmware Update**
Failed (Past Time)	The operation failed because: • The specified time is a time in the past.	**2.6.10 Import Phonebook - All**
Failed (No Handset, or Busy)	The operation failed because: • The specified S-PS is not registered. (It cannot be found in an S-PS search via SIP-CS synchronization.)	**2.6.11 Import Phonebook - PS**
	• The specified S-PS cannot be connected to.	**2.6.11 Import Phonebook - PS**

Result Message	Description	Applicable Screens
Failed (No Reception)	The operation failed because: • The connection to the specified S-PS suddenly cuts out (becomes out of range).	**2.6.11 Import Phonebook - PS**
	• An error occurred on the specified S-PS while importing data.	**2.6.11 Import Phonebook - PS**
	• An error occurred on the specified S-PS while exporting data.	**2.6.13 Export Phonebook - PS**
Failed (CS Link Failure)	The operation failed because: • A SIP-CS synchronization failure occurred (due to a network failure etc.).	**2.6.11 Import Phonebook - PS**
Failed (Config PS Registering)	The operation failed because: • There was a conflict of IPEI numbers during the S-PS registration process.	**2.4.12 PS Registration**
Failed (Charge Battery)	The operation failed because: • The battery needs to be charged.	**2.6.13 Export Phonebook - PS**
Memory Full	The operation failed because: • The imported phonebook data contains more than 500 entries.	**2.6.11 Import Phonebook - PS**
No Data	The operation failed because: • No phonebook entry is registered in the specified S-PS.	**2.6.13 Export Phonebook - PS**
No checkbox	The operation failed because: • The SIP-CS selected via check box does not exist.	**2.4.9 CS Management**
Collecting	Data is being collected.	**2.2.4 CS Information** **2.2.6 PS VoIP Status**
Trying…	A process is being executed.	**2.4.9 CS Management** **2.4.10 Tree Survey** **2.4.12 PS Registration**
CS Registration Complete	SIP-CS registration is complete.	**2.4.9 CS Management**
CS Registration Stop	SIP-CS registration has been canceled.	**2.4.9 CS Management**
CS Registration Timeout	The specified number of SIP-CSs has not been registered.	**2.4.9 CS Management**
CS Delete Complete	The SIP-CS has been deleted successfully.	**2.4.9 CS Management**
Tree Survey Complete	Tree Survey has completed.	**2.4.10 Tree Survey**
Tree Survey Stop	Tree Survey has been canceled.	**2.4.10 Tree Survey**
Apply Complete	Settings have been applied successfully.	**2.4.10 Tree Survey**
Monitoring…	Monitoring is being executed.	**2.4.11 CS Monitor**

Result Message	Description	Applicable Screens
Stop	A process has been canceled.	**2.2.4 CS Information** **2.2.6 PS VoIP Status** **2.4.11 CS Monitor**
PS Registration Complete	S-PS registration is complete.	**2.4.12 PS Registration**
PS Registration Stop	S-PS registration has been canceled.	**2.4.12 PS Registration**
PS Delete Complete	The S-PS has been deleted successfully.	**2.4.12 PS Registration**

Notice

- Do not click the navigation buttons of your Web browser or open a new window to display the screen. Otherwise, an error ("403 Forbidden") will occur when you click **[Save]**.

2.2 Status

This section provides detailed descriptions about all the settings classified under the **[Status]** tab.

2.2.1 Version Information

This screen allows you to view the current version information such as the model number and the firmware version of the SIP-CS.

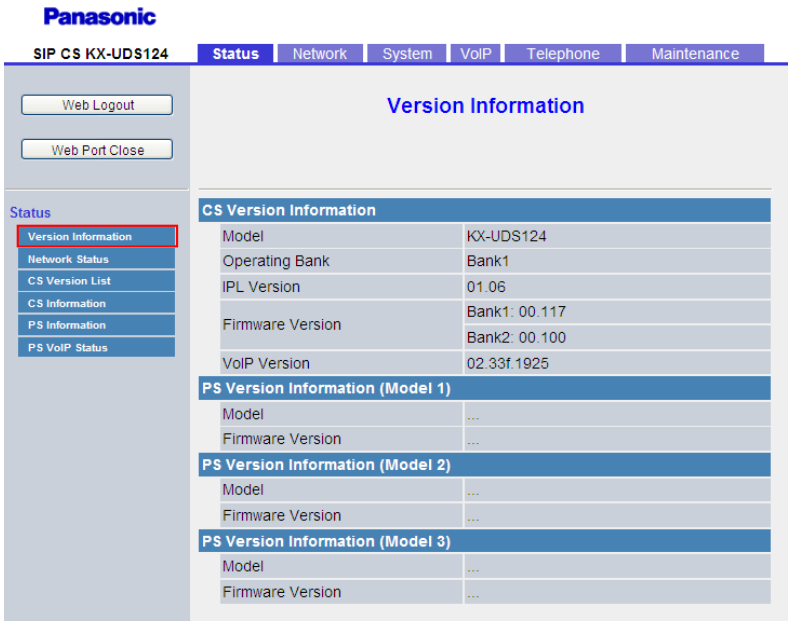

2.2.1.1 CS Version Information

Model

Description	Indicates the model number of the SIP-CS (reference only).
Value Range	KX-UDS124
Default Value	Current model number

Operating Bank

Description	Indicates the storage area of the SIP-CS firmware that is currently operating (reference only).
Value Range	• Bank1 • Bank2
Default Value	Not applicable.

IPL Version

Description	Indicates the version of the IPL (Initial Program Load) that runs when starting the SIP-CS (reference only).
Value Range	IPL version ("nn.nn" [n=0–9])
Default Value	Current IPL version

Firmware Version

Description	Indicates the version of the firmware that is currently installed on the SIP-CS (reference only).
Value Range	Bank1 (Bank2): Firmware version ("nn.nnn" [n=0–9]), -
Default Value	Not applicable.

2.2.1.2 PS Version Information (Model 1)

Model

Description	Indicates the model number of the listed S-PS (reference only).
Value Range	KX-UDT111, - , …
Default Value	Not applicable.

Firmware Version

Description	Indicates the version of the firmware of the listed S-PS (reference only).
Value Range	Firmware version ("nn.nn.nnn" [n=0–9]), - , …
Default Value	Not applicable.

2.2.1.3 PS Version Information (Model 2)

Model

Description	Indicates the model number of the listed S-PS (reference only).
Value Range	KX-UDT121/KX-UDT131, - , …
Default Value	Not applicable.

Firmware Version

Description	Indicates the version of the firmware of the listed S-PS (reference only).

Value Range	Firmware version ("nn.nn.nnn" [n=0–9]), - , …
Default Value	Not applicable.

2.2.1.4 PS Version Information (Model 3)

Model

Description	Indicates the model number of the listed S-PS (reference only).
Value Range	- , …
Default Value	Not applicable.

Firmware Version

Description	Indicates the version of the firmware of the listed S-PS (reference only).
Value Range	Firmware version ("nn.nn.nnn" [n=0–9]), - , ...
Default Value	Not applicable.

2.2.2 Network Status

This screen allows you to view the current network information of the SIP-CS, such as the MAC address, IP address, Ethernet port status, etc.

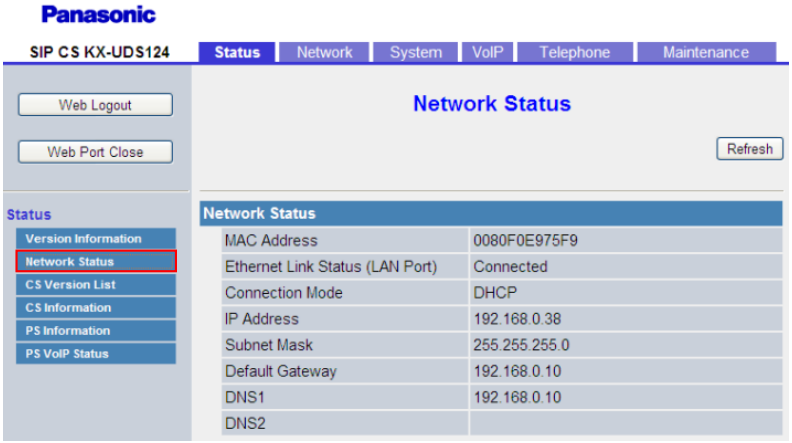

2.2.2.1 Network Status

MAC Address

Description	Indicates the MAC address of the SIP-CS (reference only).
Value Range	Not applicable.

Default Value	Not applicable.

Ethernet Link Status (LAN Port)

Description	Indicates the current connection status of the Ethernet LAN port (reference only).
Value Range	• Connected
Default Value	Not applicable.

Connection Mode

Description	Indicates whether the IP address of the SIP-CS is assigned automatically (DHCP) or manually (static) (reference only).
Value Range	• DHCP • Static
Default Value	DHCP

IP Address

Description	Indicates the currently assigned IP address of the SIP-CS (reference only).
Value Range	IP address
Default Value	Not applicable.

Subnet Mask

Description	Indicates the specified subnet mask for the SIP-CS (reference only).
Value Range	Subnet mask
Default Value	Not applicable.

Default Gateway

Description	Indicates the specified IP address of the default gateway for the network (reference only). **Note** • If the default gateway address is not specified, this field will be left blank.
Value Range	IP address of the default gateway
Default Value	Not applicable.

DNS1

Description	Indicates the specified IP address of the primary DNS server (reference only). **Note** • If the primary DNS server address is not specified, this field will be left blank.
Value Range	IP address of the primary DNS server
Default Value	Not applicable.

DNS2

Description	Indicates the specified IP address of the secondary DNS server (reference only). **Note** • If the secondary DNS server address is not specified, this field will be left blank.
Value Range	IP address of the secondary DNS server
Default Value	Not applicable.

2.2.3 CS Version List

This screen allows you to view current version information such as the model number and the firmware version of the SIP-CS that belongs to a particular Air Sync Group.

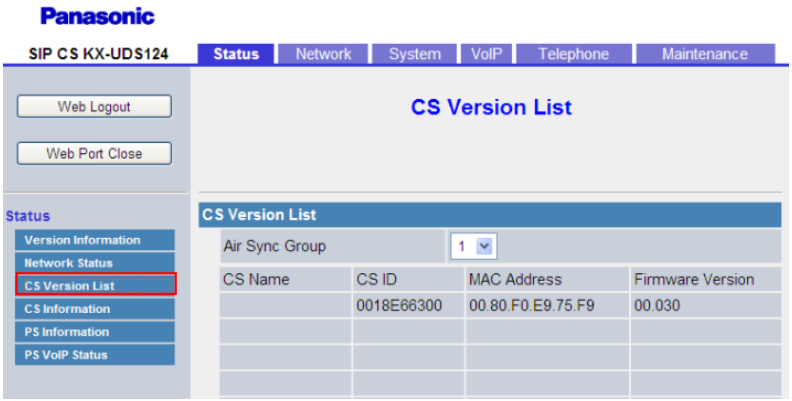

2.2.3.1 CS Version List

Air Sync Group

Description	Selects the number of the Air Sync Group to be displayed.
Value Range	1–8

Default Value	Not stored.

CS Name

Description	Indicates the name of the SIP-CS that belongs to the Air Sync Group of the selected number (reference only).
Value Range	Max. 20 characters
Default Value	Not applicable.

CS ID

Description	Indicates the ID of the SIP-CS that belongs to the Air Sync Group of the selected number (reference only).
Value Range	10 characters
Default Value	Not applicable.

MAC Address

Description	Indicates the MAC address of the SIP-CS that belongs to the Air Sync Group of the selected number (reference only).
Value Range	Not applicable.
Default Value	Not applicable.

Firmware Version

Description	Indicates the firmware version of the SIP-CS that belongs to the Air Sync Group of the selected number (reference only).
Value Range	Firmware version ("nn.nnn" [n=0–9])
Default Value	Not applicable.

2.2.4 CS Information

This screen allows you to view information such as the service status and the path of the SIP-CS that belongs to a particular Air Sync Group.

Note

- After clicking **[Collection Start]**, the SIP-CS will continue to gather information for 15 seconds until **[Collection Stop]** is clicked.

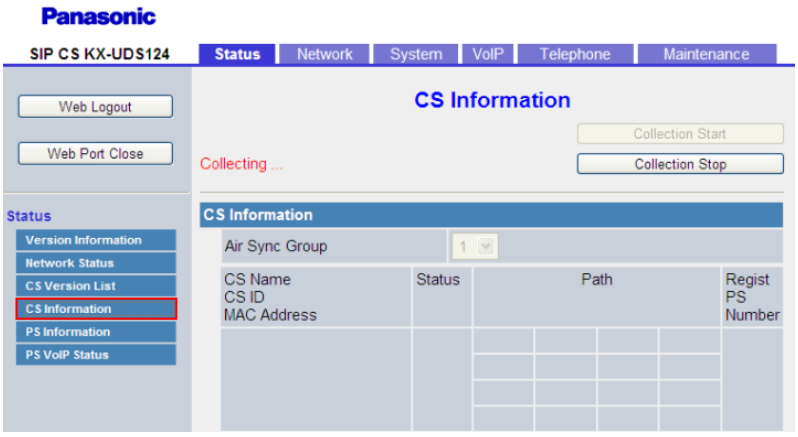

2.2.4.1 CS Information

Air Sync Group

Description	Selects the number of the Air Sync Group to be displayed.
Value Range	1–8
Default Value	Not stored.

CS Name

Description	Indicates the name of the SIP-CS that belongs to the Air Sync Group of the selected number (reference only).
Value Range	Max. 20 characters
Default Value	Not applicable.

CS ID

Description	Indicates the ID of the SIP-CS that belongs to the Air Sync Group of the selected number (reference only).
Value Range	10 characters
Default Value	Not applicable.

MAC Address

Description	Indicates the MAC address of the SIP-CS that belongs to the Air Sync Group of the selected number (reference only).

Value Range	Not applicable.
Default Value	Not applicable.

Status

Description	Indicates the service status of the SIP-CS that belongs to the Air Sync Group of the selected number (reference only).
Value Range	• INS • - (not available)
Default Value	Not applicable.

Path 1–16

Description	Indicates the status of the path of the SIP-CS that belongs to the Air Sync Group of the selected number (reference only). **Note** • Total 8 paths (Max. 4 paths for talking; max. 8 paths for Handover) *1
Value Range	• OFF • 2 characters ("H ") + 1–32 digits • 1–32 digits **Note** • "-" means that the path is unused.
Default Value	Not applicable.

*1 When the handover happens, the call is redirected from the original CS to a latest CS. The handover call requires processing power of the original CS during the call. The CS's processing power resource is limited and shared by calls (include handover calls) as below.

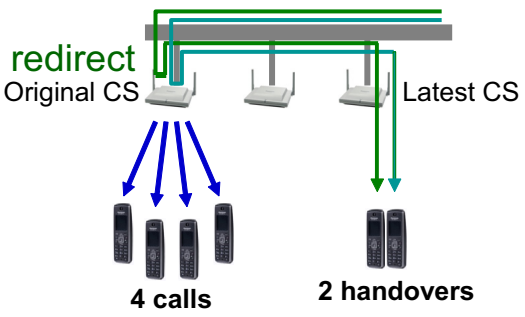

Max. voice paths (calls+handovers)	8

Max. voice paths (calls)	Voice paths (handovers)
4	0
4	1
4	2
4	3
4	4
3	5
2	6
1	7
0	8

Regist PS Number

Description	Indicates the number of S-PSs registered to the SIP-CS that belongs to the Air Sync Group of the selected number (reference only).
Value Range	0–32
Default Value	Not applicable.

2.2.5 PS Information

This screen allows you to view information such as the model number, the firmware version, and the phonebook import record of the S-PSs that are registered to the SIP-CS.
Click a numbered tab to view this screen for a particular S-PS.

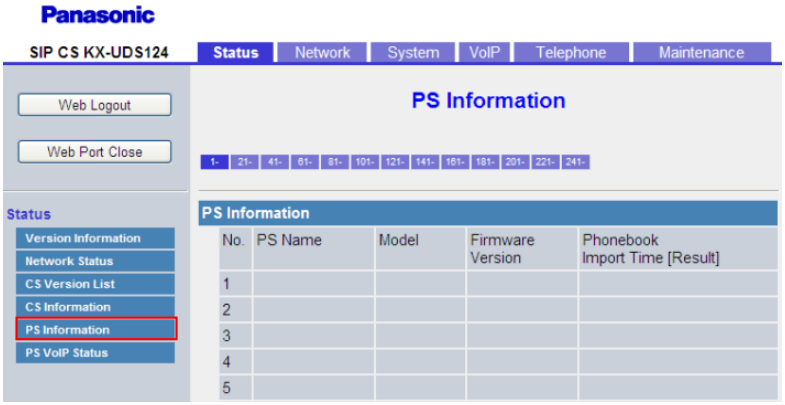

2.2.5.1 PS Information

No.

Description	Indicates the table number of the S-PS that is registered to the SIP-CS (reference only).
Value Range	1–255
Default Value	Not applicable.

PS Name

Description	Indicates the currently assigned name of the S-PS (reference only).
Value Range	Max. 20 characters
Default Value	Not applicable.

Model

Description	Indicates the model number of the S-PS that is registered to the SIP-CS (reference only).
Value Range	• KX-UDT111 • KX-UDT121 • KX-UDT131
Default Value	Not applicable.

Firmware Version

Description	Indicates the firmware version of the S-PS that is registered to the SIP-CS (reference only).
Value Range	Firmware version ("nn.nn.nnn" [n=0–9])
Default Value	Not applicable.

Phonebook Import Time [Result]

Description	Indicates the time that phonebook data is imported to S-PSs when importing phonebook data to all S-PSs (→ see **2.6.10 Import Phonebook - All**). The information in brackets ([ ]) indicates the import result (reference only).
Value Range	"nn/nn/nnnn nn:nn [xxxxxxxxxxxxxxxxxxxx]" **Note** • When the SIP-CS's time is not set, "-" will be displayed.
Default Value	Not applicable.

2.2.6 PS VoIP Status

This screen allows you to view the information of the SIP-CS to which each S-PS is connected, and the phone number and VoIP status of each S-PS.

Click a numbered tab to view this screen for a particular S-PS.

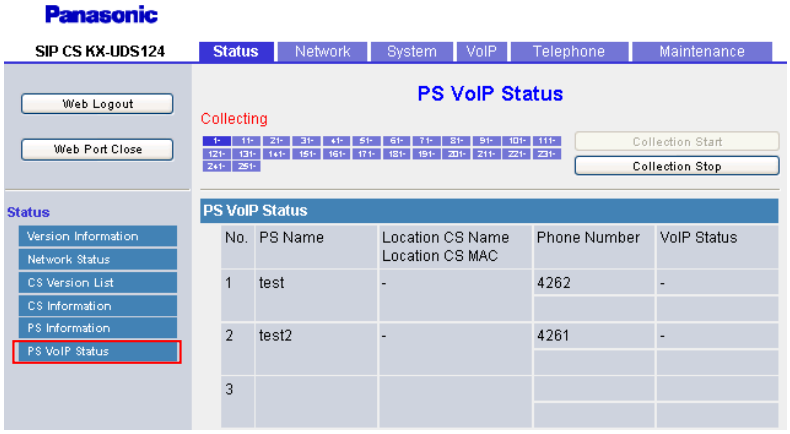

2.2.6.1 PS VoIP Status

No.

Description	Indicates the table number of the S-PS that is registered to the SIP-CS (reference only).
Value Range	1–255
Default Value	Not applicable.

PS Name

Description	Indicates the currently assigned name of the S-PS (reference only).
Value Range	Max. 20 characters
Default Value	Not applicable.

Location CS Name

Description	Indicates the name of the SIP-CS to which the S-PS is currently connected (reference only).
Value Range	Max. 20 characters
Default Value	Not applicable.

Location CS MAC

Description	Indicates the MAC address of the SIP-CS to which the S-PS is currently connected (reference only).
Value Range	Not applicable.

Default Value	Not applicable.

Phone Number

Description	Indicates the currently assigned phone numbers (reference only). **Note** • The corresponding field is blank if a line has not yet been leased or if the SIP-CS has not been configured.
Value Range	Max. 32 digits
Default Value	Not applicable.

VoIP Status

Description	Indicates the current VoIP status of each line of the SIP-CS to which the S-PS is currently connected (reference only).
Value Range	• 200 OK: The SIP-CS has been registered to the SIP server, and the line can be used. • Registering: The SIP-CS is being registered to the SIP server, and the line cannot be used. • Blank: The line has not been leased, the SIP-CS has not been configured yet, or a SIP authentication failure has occurred. • DNS Error: Registration to the server failed due to a DNS error. • No Response: Registration to the server failed. There is no response from the server. • SIP Error(xxx): Registration to the server failed. An error number (xxx) was returned from the server. • Internal Status Error: Registration to the server failed due to an internal cause. **Note** • Immediately after starting up the SIP-CS, the phone numbers of the lines will be displayed, but the status of the line may not be displayed because the SIP-CS is still being registered to the SIP server. • When not performing SIP registration, "-" is displayed.
Default Value	Not applicable.

2.3 Network

This section provides detailed descriptions about all the settings classified under the **[Network]** tab.

2.3.1 Basic Network Settings

This screen allows you to change basic network settings such as whether to use a DHCP server, and the IP address of the SIP-CS.

Note

- Changes to the settings on this screen are applied when the message "Complete" appears after clicking **[Save]**. Because the IP address of the SIP-CS will probably be changed if you change these settings, you will not be able to continue using the Web user interface. To continue configuring the SIP-CS from the Web user interface, log in to the Web user interface again after confirming the newly assigned IP address of the SIP-CS. In addition, if the IP address of the PC from which you try to access the Web user interface has been changed, close the Web port once by clicking **[Web Port Close]**.

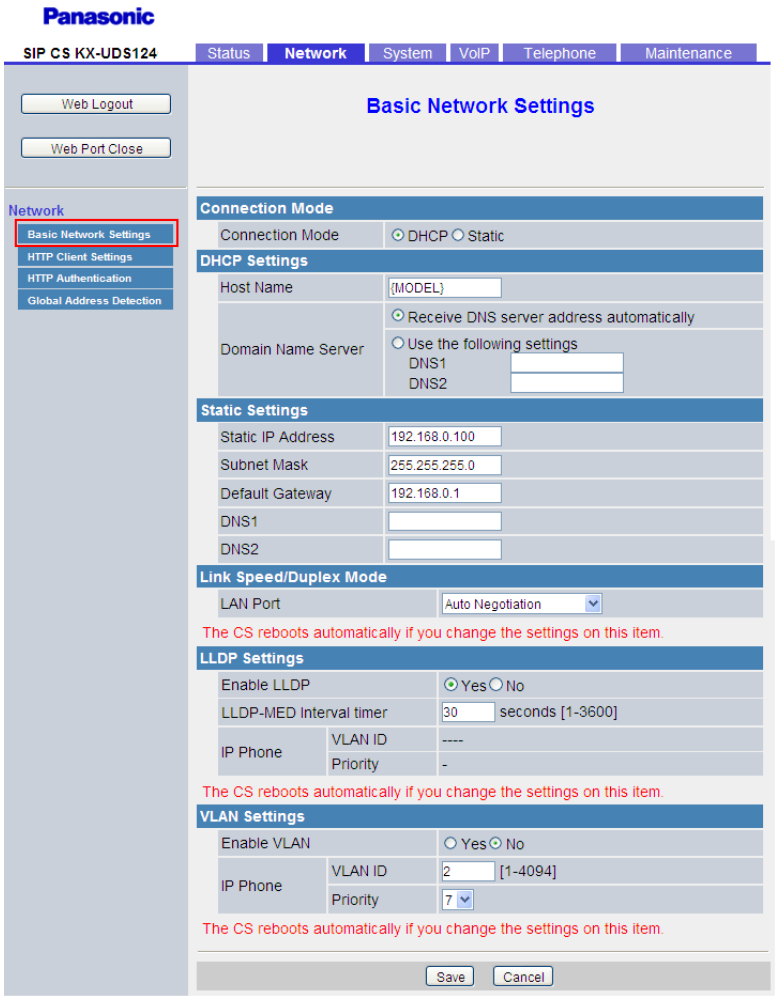

2.3.1.1 Connection Mode

Connection Mode

Description	Selects whether to assign the IP address automatically (DHCP) or manually (static).

Value Range	• DHCP • Static
Default Value	DHCP

2.3.1.2 DHCP Settings

Host Name

Description	Specifies the host name for the SIP-CS to send to the DHCP server. **Note** • This setting is available only when **[Connection Mode]** is set to **[DHCP]**.
Value Range	Max. 63 characters
Default Value	{MODEL}

Domain Name Server

Description	Selects whether to receive DNS server addresses automatically or to assign a DNS server addresses (up to 2) manually. **Note** • This setting is available only when **[Connection Mode]** is set to **[DHCP]**.
Value Range	• Receive DNS server address automatically • Use the following settings – DNS1 – DNS2 **Note** • If you select **[Use the following settings]**, specify the IP address(es) of the primary and, if necessary, secondary DNS server(s) manually. The permissible values are: Max. 15 characters ("n.n.n.n" [n=0–255], except "0.0.0.0", "255.255.255.255", "127.0.0.1", etc.)
Default Value	Receive DNS server address automatically

2.3.1.3 Static Settings

Static IP Address

Description	Specifies the IP address for the SIP-CS. **Note** • This setting is available only when **[Connection Mode]** is set to **[Static]**.
Value Range	Max. 15 characters ("n.n.n.n" [n=0–255], except "0.0.0.0", "255.255.255.255", "127.0.0.1", etc.)
Default Value	Not stored.

Subnet Mask

Description	Specifies the subnet mask for the SIP-CS. **Note** • This setting is available only when **[Connection Mode]** is set to **[Static]**.
Value Range	Max. 15 characters ("n.n.n.n" [n=0–255], except "0.0.0.0", "255.255.255.255", "127.0.0.1", etc.)
Default Value	Not stored.

Default Gateway

Description	Specifies the IP address of the default gateway for the network where the SIP-CS is connected. **Note** • This setting is available only when **[Connection Mode]** is set to **[Static]**.
Value Range	Max. 15 characters ("n.n.n.n" [n=0–255], except "0.0.0.0", "255.255.255.255", "127.0.0.1", etc.)
Default Value	Not stored.

DNS1

Description	Specifies the IP address of the primary DNS server. **Note** • This setting is available only when **[Connection Mode]** is set to **[Static]**.
Value Range	Max. 15 characters ("n.n.n.n" [n=0–255], except "0.0.0.0", "255.255.255.255", "127.0.0.1", etc.)

Default Value	Not stored.

DNS2

Description	Specifies the IP address of the secondary DNS server. **Note** • This setting is available only when **[Connection Mode]** is set to **[Static]**.
Value Range	Max. 15 characters ("n.n.n.n" [n=0–255], except "0.0.0.0", "255.255.255.255", "127.0.0.1", etc.)
Default Value	Not stored.

2.3.1.4 Link Speed/Duplex Mode

LAN Port

Description	Selects the connection mode (link speed and duplex mode) of the LAN port.
Value Range	• Auto Negotiation • 100 Mbps/Full Duplex • 100 Mbps/Half Duplex • 10 Mbps/Full Duplex • 10 Mbps/Half Duplex
Default Value	Auto Negotiation

2.3.1.5 LLDP Settings

Enable LLDP

Description	Selects whether to enable or disable sending and receiving LLDP frames.
Value Range	• **Y** (Enable) • **N** (Disable)
Default Value	Y

LLDP-MED Interval timer

Description	Specifies the interval, in seconds, between sending each LLDP frame.
Value Range	1–3600
Default Value	30

IP Phone (VLAN ID)

Description	Indicates the VLAN ID for the SIP-CS (reference only).
Value Range	1–4094
Default Value	Not applicable.

IP Phone (Priority)

Description	Indicates the priority number for the SIP-CS (reference only).
Value Range	0–7
Default Value	Not applicable.

2.3.1.6 VLAN Settings

Enable VLAN

Description	Selects whether to use the VLAN feature to perform VoIP communication securely.
Value Range	• Yes • No
Default Value	No

IP Phone (VLAN ID)

Description	Specifies the VLAN ID for this SIP-CS.
Value Range	1–4094
Default Value	2

IP Phone (Priority)

Description	Selects the priority number for the SIP-CS.
Value Range	0–7
Default Value	7

2.3.2 HTTP Client Settings

This screen allows you to change the HTTP client settings for the SIP-CS in order to access the HTTP server of your phone system and download configuration files.

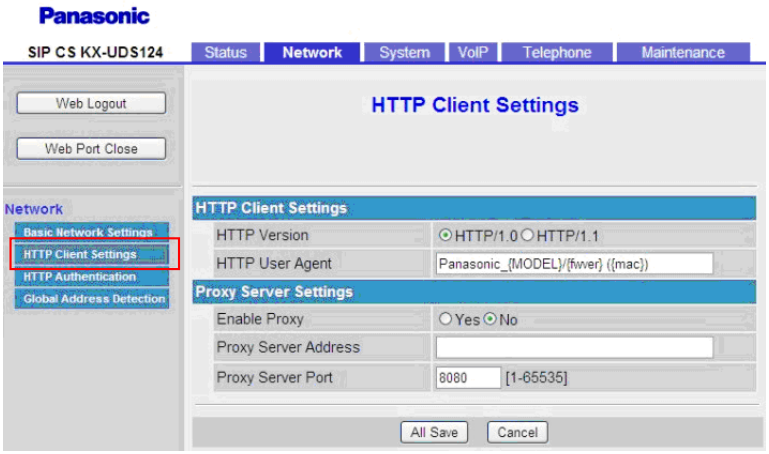

2.3.2.1 HTTP Client Settings

HTTP Version

Description	Selects which version of the HTTP protocol to use for HTTP communication.
Value Range	• HTTP/1.0 • HTTP/1.1 **Note** • For this SIP-CS, it is strongly recommended that you select **[HTTP/1.0]**. However, if the HTTP server does not function well with HTTP/1.0, try changing the setting **[HTTP/1.1]**.
Default Value	HTTP/1.0

HTTP User Agent

Description	Specifies the text string to send as the user agent in the header of HTTP requests.

Value Range	Max. 40 characters **Note** • You cannot leave this field empty. • If "{mac}" is included in this field, it will be replaced with the SIP-CS's MAC address in lower-case. • If "{MAC}" is included in this field, it will be replaced with the SIP-CS's MAC address in upper-case. • If "{MODEL}" is included in this field, it will be replaced with the SIP-CS's model name. • If "{fwver}" is included in this field, it will be replaced with the firmware version of the SIP-CS.
Default Value	Panasonic_{MODEL}/{fwver} ({mac})

2.3.2.2 Proxy Server Settings

Enable Proxy

Description	Selects whether to use the proxy server.
Value Range	• Yes • No
Default Value	No

Proxy Server Address

Description	Specifies the IP address or FQDN of the proxy server.
Value Range	Max. 127 characters **Note** • You cannot leave this field empty if **[Enable Proxy]** is set to **[Yes]**.
Default Value	Not stored.

Proxy Server Port

Description	Specifies the port number of the proxy server.
Value Range	1–65535
Default Value	8080

2.3.3 HTTP Authentication

This screen allows you to change the ID and the password used to authenticate the User account.

Note

- Although this setting is technically possible, you cannot log in to the Web user interface with the User account.

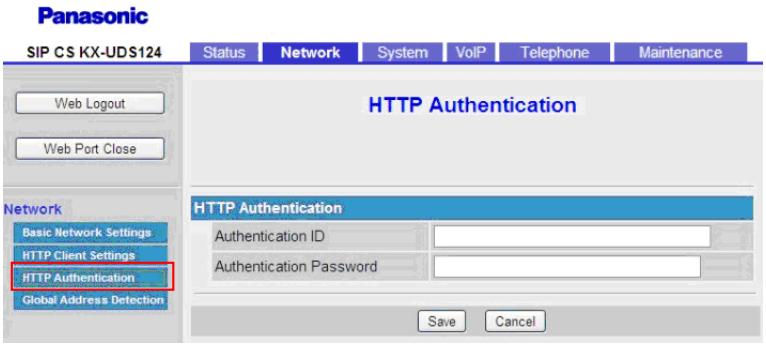

2.3.3.1 HTTP Authentication

Authentication ID

Description	Specifies the ID for the User account for Web user interface programming.
Value Range	Max. 127 characters
Default Value	Not stored.

Authentication Password

Description	Specifies the password for the User account for Web user interface programming.
Value Range	Max. 127 characters
Default Value	Not stored.

2.3.4 Global Address Detection

This screen allows you to configure the Global Address Detection feature and STUN server settings. The global IP address of the network the SIP-CS is connected to will be detected periodically. If the global IP address has changed, the new address will be registered to the SIP server.

Note

- If the SIP-CS is connected directly to the Internet, or the network global address is static (i.e., does not change), you do not need to configure Global Address Detection.

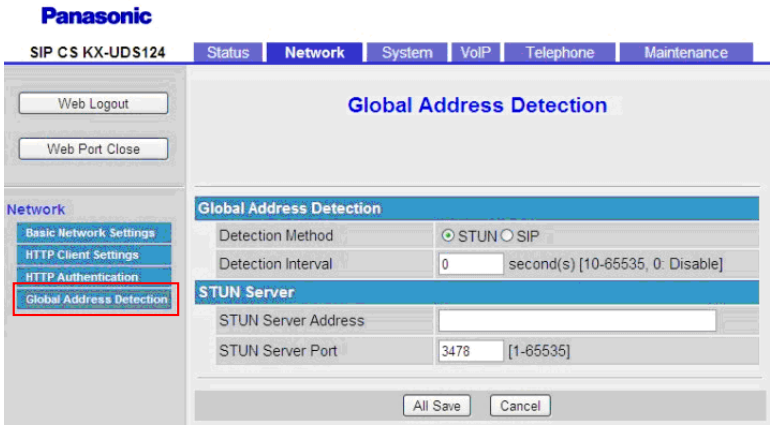

2.3.4.1 Global Address Detection

Detection Method

Description	Selects the method to use for detecting the global IP address.
Value Range	• STUN • SIP
Default Value	STUN

Detection Interval

Description	Specifies the interval, in seconds, to wait between attempts to detect the global IP address.
Value Range	0, 10–65535 (0: Disable)
Default Value	0

2.3.4.2 STUN Server

STUN Server Address

Description	Specifies the IP address or FQDN of the STUN server.
Value Range	Max. 127 characters
Default Value	Not stored.

STUN Server Port

Description	Specifies the port number of the STUN server.
Value Range	1–65535
Default Value	3478

2.4 System

This section provides detailed descriptions about all the settings classified under the **[System]** tab.

2.4.1 Web Language

This screen allows you to select the language used for the Web user interface.

Note

- Although this setting is technically possible, the language used for the Web user interface for the Administrator account is always English.

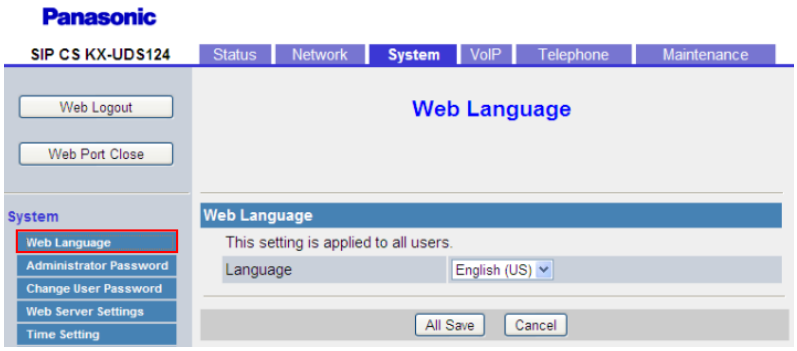

2.4.1.1 Web Language

Language

Description	Selects the language used for the Web user interface.
Value Range	• English (US) • English (UK) • Deutsch • Français • Español • Italiano • Portugués • Русский
Default Value	English (US)

2.4.2 Administrator Password

This screen allows you to change the password used to authenticate the Administrator account when logging in to the Web user interface.

Note

- For security reasons, the characters entered for the password are masked by special characters, which differ depending on the Web browser.
- After you change the administrator password, the next time you access the Web user interface, the authentication dialog box appears. Two consecutive login failures will result in an error ("401 Unauthorized"). This restriction only applies the first time you attempt to log in after changing the password. In all other circumstances, an error occurs after 3 unsuccessful login attempts.

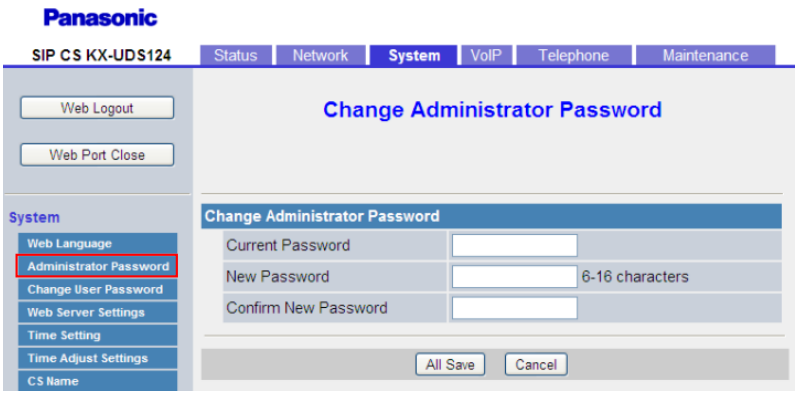

2.4.2.1 Change Administrator Password

Current Password

Description	Specifies the current password to use to authenticate the Administrator account when logging in to the Web user interface.
Value Range	6–16 characters (except ", &, ', :, <, >, and space)
Default Value	adminpass

New Password

Description	Specifies the new password to use to authenticate the Administrator account when logging in to the Web user interface.
Value Range	6–16 characters (except ", &, ', :, <, >, and space)
Default Value	Not stored.

Confirm New Password

Description	Specifies the same password that you entered in **[New Password]** for confirmation.

Value Range	6–16 characters (except ", &, ', :, <, >, and space) **Note** • This value must be the same as the value entered in **[New Password]**.
Default Value	Not stored.

2.4.3 Change User Password

This screen allows you to view the name and phone number of each S-PS.
Click a numbered tab to view this screen for a particular S-PS.

Note

- Although this setting is technically possible, you cannot log in to the Web user interface with the User account.



2.4.3.1 Change User Password

No.

Description	Indicates the table number of the S-PS that is registered to the SIP-CS (reference only).
Value Range	1–255
Default Value	Not applicable.

PS Name

Description	Indicates the currently assigned name of the S-PS (reference only).

Value Range	Max. 20 characters
Default Value	Not applicable.

Phone Number

Description	Indicates the currently assigned phone numbers (reference only). **Note** • Indicates both lines if the SIP-CS is connected in general SIP Server.
Value Range	Max. 32 digits
Default Value	Not applicable.

2.4.3.2 Changing User Password

This screen will be displayed by clicking **[Change User Password]** under **[Select Button]** on the **[Change User Password]** screen. You can change the password used to authenticate the User account on this screen.

Note

- Although this setting is technically possible, you cannot log in to the Web user interface with the User account.

2.4.3.3 PS Name

PS Name

Description	Indicates the currently assigned name of the S-PS (reference only).
Value Range	Max. 20 characters
Default Value	Not applicable.

2.4.3.4 Change User Password

New Password

Description	Specifies the new password to use to authenticate the User account for Web user interface programming.
Value Range	6–16 characters (except ", &, ', :, <, >, and space)
Default Value	Not stored.

Confirm New Password

Description	Specifies the same password that you entered in **[New Password]** for confirmation.
Value Range	6–16 characters (except ", &, ', :, <, >, and space) **Note** • This value must be the same as the value entered in **[New Password]**.
Default Value	Not stored.

2.4.4 Web Server Settings

This screen allows you to change the Web server settings.

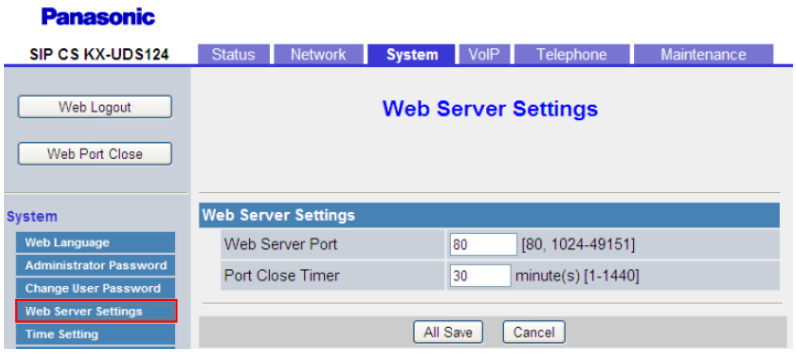

2.4.4.1 Web Server Settings

Web Server Port

Description	Specifies the port number used by the Web server.
Value Range	80, 1024–49151 **Note** • You cannot specify here the same port number as any of the port numbers specified for the individual lines in **[Source Port]** in **2.5.3.4 SIP Source Port**.
Default Value	80

Port Close Timer

Description	Specifies the length of time, in minutes, to keep the Web port open when there has been no communication between the SIP-CS and the PC. If the specified length of time elapses without any communication, the Web port closes automatically. Communication is detected when you click a tab, menu item, the **[Save]** button, or by reloading the application or pressing the F5 key.
Value Range	1–1440
Default Value	30

2.4.5 Time Setting

This screen allows you to change the time settings.

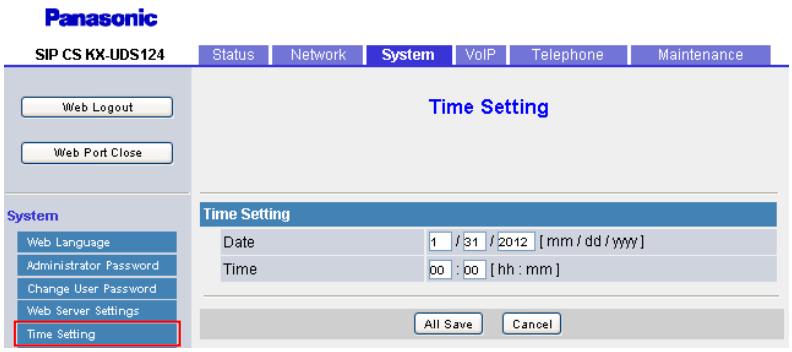

2.4.5.1 Time Setting

Date

Description	Specifies the month (1–2 digits), date (1–2 digits), and year (4 digits).
Value Range	Month: 1–12, Date: 1–31, Year: 2000–2099
Default Value	1/31/2012

Time

Description	Specifies the hour (1–2 digits) and minute (1–2 digits).
Value Range	00:00–23:59
Default Value	00:00

2.4.6 Time Adjust Settings

This screen allows you to enable automatic clock adjustment using an NTP server and configure the settings for DST (Daylight Saving Time), also known as Summer Time.



2.4.6.1 Synchronization

Enable Synchronization by NTP

Description	Selects whether to enable the SIP-CS to automatically adjust its clock according to the time information provided by an NTP server.
Value Range	• Yes • No **Note** • Even if you select **[Yes]**, this feature will not function properly if the NTP server address setting is invalid.
Default Value	Yes

Synchronization Interval

Description	Specifies the interval, in seconds, between synchronizations with the NTP server.
Value Range	10–86400

Default Value	43200

2.4.6.2 Time Server

NTP Server Address

Description	Specifies the IP address or FQDN of the NTP server.
Value Range	Max. 127 characters
Default Value	Not stored.

2.4.6.3 Time Zone

Time Zone

Description	Selects your time zone.
Value Range	GMT -12:00–GMT +13:00
Default Value	GMT

2.4.6.4 Daylight Saving Time (Summer Time)

Enable DST (Enable Summer Time)

Description	Selects whether to enable DST (Summer Time).
Value Range	• Yes • No
Default Value	No

DST Offset (Summer Time Offset)

Description	Specifies the amount of time, in minutes, to change the time when **[Enable DST (Enable Summer Time)]** is set to **[Yes]**.
Value Range	0–720
Default Value	60

2.4.6.5 Start Day and Time of DST (Start Day and Time of Summer Time)

Month

Description	Selects the month in which DST (Summer Time) starts.

Value Range	• January • February • March • April • May • June • July • August • September • October • November • December
Default Value	March

Day of Week

Using the 2 following settings, specify on which day of the selected month DST (Summer Time) starts. For example, to specify the second Sunday, select **[Second]** and **[Sunday]**.

Description	Selects the number of the week on which DST (Summer Time) starts.
Value Range	• First • Second • Third • Fourth • Last
Default Value	Second

Description	Selects the day of the week on which DST (Summer Time) starts.
Value Range	• Sunday • Monday • Tuesday • Wednesday • Thursday • Friday • Saturday
Default Value	Sunday

Time

Description	Specifies the start time of DST (Summer Time) in minutes after 12:00 AM.
Value Range	0–1439
Default Value	120

2.4.6.6 End Day and Time of DST (End Day and Time of Summer Time)

Month

Description	Selects the month in which DST (Summer Time) ends.
Value Range	• January • February • March • April • May • June • July • August • September • October • November • December
Default Value	October

Day of Week

Using the 2 following settings, specify on which day of the selected month DST (Summer Time) ends. For example, to specify the second Sunday, select **[Second]** and **[Sunday]**.

Description	Selects the number of the week on which DST (Summer Time) ends.
Value Range	• First • Second • Third • Fourth • Last
Default Value	Second

Description	Selects the day of the week on which DST (Summer Time) ends.
Value Range	• Sunday • Monday • Tuesday • Wednesday • Thursday • Friday • Saturday
Default Value	Sunday

Time

Description	Specifies the end time of DST (Summer Time) in minutes after 12:00 AM.
Value Range	0–1439
Default Value	120

2.4.7 CS Name

This screen allows you to specify the name of the SIP-CS.

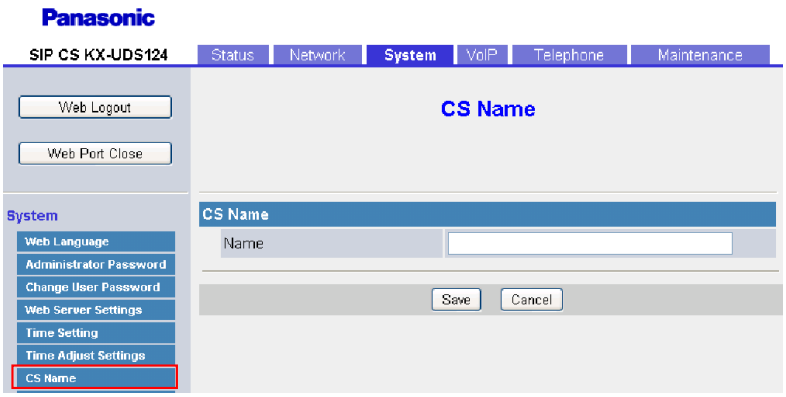

2.4.7.1 CS Name

Name

Description	Specifies the name of the SIP-CS.
Value Range	Max. 20 characters
Default Value	Not stored.

2.4.8 Air Settings

This screen allows you to change air synchronization settings.

Note

- When you change the settings on this screen and click **[Save]**, after the message "Complete" has been displayed, the SIP-CS will restart automatically with the new settings applied.

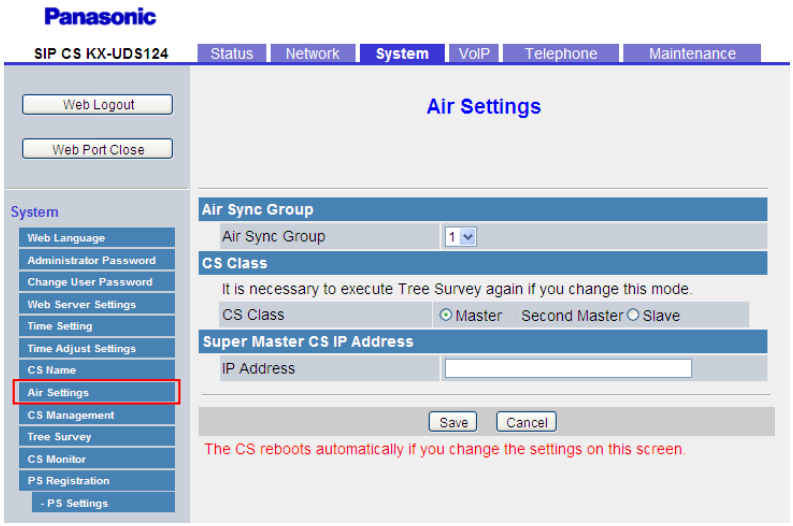

2.4.8.1 Air Sync Group

Air Sync Group

Description	Selects the number of the Air Sync Group that the SIP-CS belongs to. **Note** • This setting is effective when the class of the SIP-CS is "Master".
Value Range	1–8
Default Value	1

2.4.8.2 CS Class

CS Class

Description	Selects the classification of the SIP-CS.
Value Range	• Master • Second Master • Slave **Note** • **[Second Master]** is for reference only and cannot be selected.
Default Value	Slave

2.4.8.3 Super Master CS IP Address

IP Address

Description	Specifies the IP address of the Super Master CS to which the SIP-CS is connected. **Note** • The "Super Master CS" refers to the Master CS of Air Sync Group 1. • This setting is effective when the class of the SIP-CS is "Master".
Value Range	IP address
Default Value	Not stored.

2.4.9 CS Management

This screen allows you to manage the SIP-CS registration to a particular Air Sync Group.

After selecting the target Air Sync Group, you can change the SIP-CS registration status as follows:

- Click **[Start CS Registration]** to register the SIP-CS to the selected Air Sync Group.
- Click **[Stop CS Registration]** to stop the proceeding SIP-CS registration.
- If you want to delete the registered SIP-CS from the selected Air Sync Group, check the check box of the target SIP-CS in **[CS Registered List]**, and then click **[Delete CS Registration]**.

Note

- You cannot delete a SIP-CS that is registered as a "Master CS".

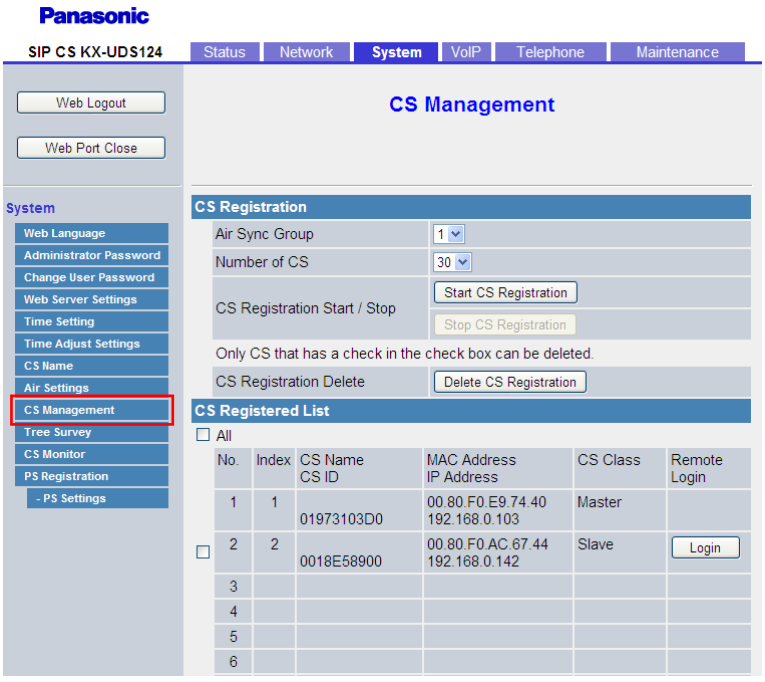

2.4.9.1 CS Registration

Air Sync Group

Description	Selects the number of the Air Sync Group that contains the SIP-CS to be registered, stopped, or deleted.
Value Range	1–8
Default Value	1

Number of CS

Description	Selects the maximum number of SIP-CS registrations in your environment.
Value Range	1–32
Default Value	31

2.4.9.2 CS Registered List

Note

- In order to delete the registered SIP-CS from the selected Air Sync Group, you must check the check box of the target SIP-CS first. If you want to delete all the registered SIP-CS, check the check box for **[All]**.
- You can display the **[CS Name]** screen of the **[System]** tab by clicking **[Login]** under **[Remote Login]** for each SIP-CS.
  When logged in remotely, if you click **[Web Logout]** on the screen being remotely accessed, the Web user interface of the local SIP-CS may return to the login screen. In this case, enter the ID and password to log in again.

No.

Description	Indicates the number of the SIP-CS (reference only).
Value Range	1–128
Default Value	Not applicable.

Index

Description	Indicates the index of the SIP-CS that is registered to the Super Master CS (reference only).
Value Range	1–128
Default Value	Not applicable.

CS Name

Description	Indicates the name of the SIP-CS that is registered to the Super Master CS (reference only).
Value Range	Max. 20 characters
Default Value	Not applicable.

CS ID

Description	Indicates the ID of the SIP-CS that is registered to the Super Master CS (reference only).
Value Range	10 characters
Default Value	Not applicable.

MAC Address

Description	Indicates the MAC address of the SIP-CS that is registered to the Super Master CS (reference only).
Value Range	Not applicable.
Default Value	Not applicable.

IP Address

Description	Indicates the IP address of the SIP-CS that is registered to the Super Master CS (reference only).
Value Range	IP address
Default Value	Not applicable.

CS Class

Description	Indicates the class of the SIP-CS that is registered to the Super Master CS (reference only).
Value Range	• Master • 2nd Master • Slave
Default Value	Not applicable.

2.4.10 Tree Survey

This screen allows you to change settings for Tree Survey.

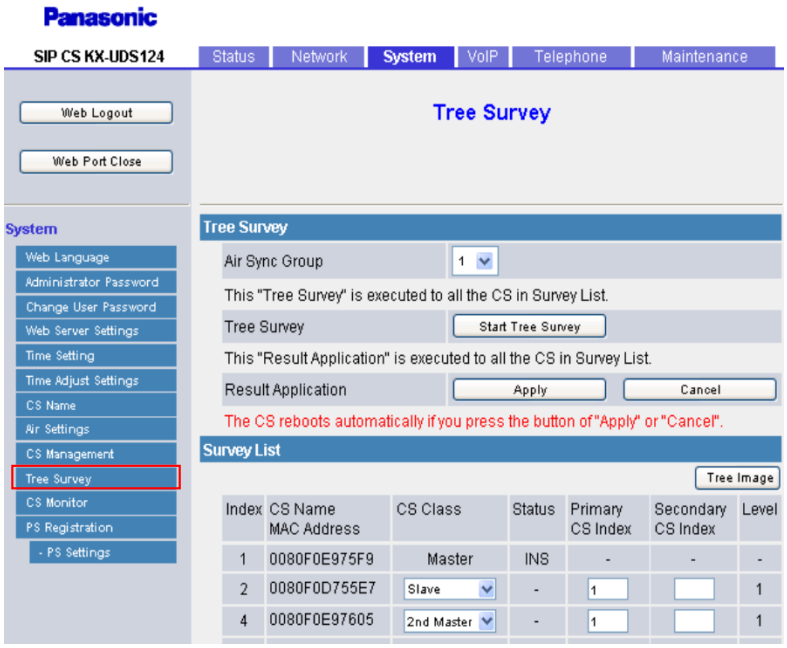

2.4.10.1 Tree Survey

Air Sync Group

Description	Selects the number of the Air Sync Group to be configured.
Value Range	1–8
Default Value	1

This screen allows you to change the Tree Survey settings for a particular Air Sync Group.

After selecting the target Air Sync Group, you can change the Tree Survey settings as follows:

- Click **[Start Tree Survey]** to start the Tree Survey for all SIP-CSs in the Air Sync Group.
  After the Tree Survey has completed, click **[Tree Image]**. A connection diagram of the SIP-CSs will be displayed.
- Click **[Apply]** to apply the Tree Survey results to all SIP-CSs in the Air Sync Group.
- Click **[Cancel]** to cancel the Tree Survey results for all SIP-CSs in the Air Sync Group.

Note

- If you press **[Start Tree Survey]** or **[Apply]** while an S-PS is on a call, the call will be disconnected.

2.4.10.2 Survey List

Index

Description	Indicates the index of the SIP-CS that is registered to the Super Master CS (reference only).
Value Range	1–128
Default Value	Not applicable.

CS Name

Description	Indicates the name of the SIP-CS that is registered to the Super Master CS (reference only).
Value Range	Max. 20 characters
Default Value	Not applicable.

MAC Address

Description	Indicates the MAC address of the SIP-CS that is registered to the Super Master CS (reference only).
Value Range	Not applicable.
Default Value	Not applicable.

CS Class

Description	Selects the class of the SIP-CS that is registered to the Super Master CS.
Value Range	• Master (reference only) • 2nd Master • Slave
Default Value	Not stored.

Status

Description	Indicates the service status of the SIP-CS that is registered to the Super Master CS (reference only).
Value Range	• INS • - (not available)
Default Value	Not applicable.

Primary CS Index

Description	Specifies the primary sync index of the SIP-CS that is registered to the Super Master CS.
Value Range	1–128, - **Note** • "-" means unused.
Default Value	Not stored.

Secondary CS Index

Description	Specifies the secondary sync index of the SIP-CS that is registered to the Super Master CS.
Value Range	1–128, - **Note** • "-" means unused.
Default Value	Not stored.

Level

Description	Indicates the level of the SIP-CS that is registered to the Super Master CS (reference only). **Note** • The level refers to the level in the tree structure.
Value Range	1–8
Default Value	Not applicable.

2.4.11 CS Monitor

This screen allows you to view information such as the current air synchronization status of each SIP-CS in a particular Air Sync Group.

After selecting the target Air Sync Group, you can monitor the SIP-CS status as follows:
- Click **[Monitor Start]** to start monitoring.
- Click **[Monitor Stop]** to stop the proceeding monitoring.

- After monitoring has completed, click **[Tree Image]**. A connection diagram of the SIP-CSs will be displayed.

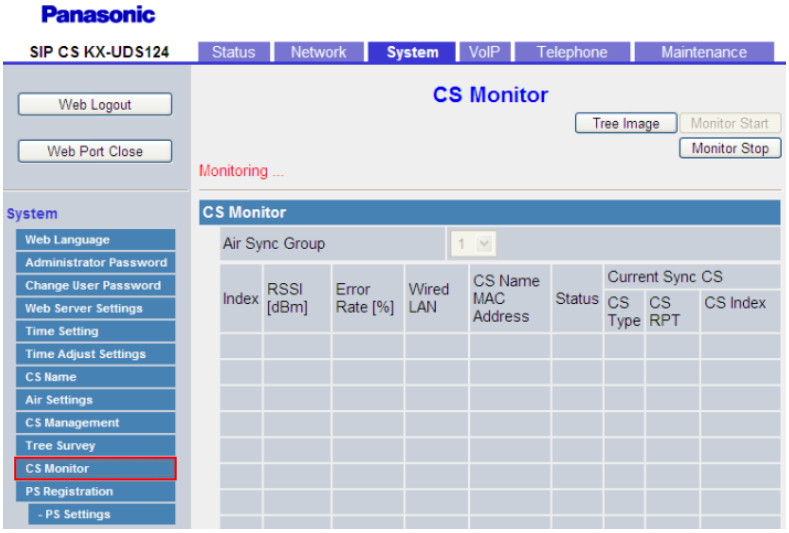

2.4.11.1 CS Monitor

Air Sync Group

Description	Selects the number of the Air Sync Group whose SIP-CSs you want to monitor.
Value Range	1–8
Default Value	1

Index

Description	Indicates the index of the SIP-CS that is currently connected (reference only).
Value Range	1–128
Default Value	Not applicable.

RSSI

Description	Indicates the RSSI of the SIP-CS that is currently connected (reference only).
Value Range	-, -1 – -100 **Note** • The RSSI is indicated by the color, as follows: – Green: -80 dBm or greater – Yellow: Less than -80 dBm – Red: Out of synchronization ("-")

Default Value	Not applicable.

Error Rate

Description	Indicates the Error Rate of the SIP-CS that is currently connected (reference only).
Value Range	-, 0 – 100 (%) **Note** • The error rate is indicated by the color, as follows: – Green: Less than 10% – Yellow: 10% or greater – Red: Out of synchronization ("-")
Default Value	Not applicable.

Wired LAN

Description	Indicates the wired LAN status of the SIP-CS that is currently connected (reference only).
Value Range	• OK • NG **Note** • The wired LAN status is indicated by the color, as follows: – Green: OK – Red: NG
Default Value	Not applicable.

CS Name

Description	Indicates the name of the SIP-CS that is currently connected (reference only).
Value Range	Max. 20 characters
Default Value	Not applicable.

MAC Address

Description	Indicates the MAC address of the SIP-CS that is currently connected (reference only).
Value Range	Not applicable.
Default Value	Not applicable.

Status

Description	Indicates the service status of the SIP-CS that is currently connected (reference only).
Value Range	• INS • - (not available)
Default Value	Not applicable.

Current Sync CS (CS Type)

Description	Indicates the type of the SIP-CS that is currently connected (reference only).
Value Range	• Primary • Secondary • Other **Note** • **[Other]** is displayed when the SIP-CS cannot be synchronized to the Primary CS or Secondary CS, but can be synchronized to another SIP-CS. In other words, synchronization to the Primary CS or Secondary CS is not available due to radio interference, the Primary/Secondary CS being turned off, etc., but synchronization to another SIP-CS is available.
Default Value	Not applicable.

Current Sync CS (CS RPT)

Description	Indicates whether a SIP-CS or a repeater is currently connected (reference only).
Value Range	CS
Default Value	CS (fixed)

Current Sync CS (CS Index)

Description	Indicates the index of the SIP-CS that is currently connected (reference only).
Value Range	1–128
Default Value	Not applicable.

2.4.12 PS Registration

This screen allows you to manage the registration of S-PSs to the SIP-CS.
Click a numbered tab to view this screen for a particular S-PS.

Note

- The **[SIP Settings - PS [Line x]]** screen will be displayed by clicking **[Linex SIP Setting]** under **[Select Button]** (→ see **2.5.2 SIP Settings - PS**).



2.4.12.1 PS Registration

No.

Description	Indicates the table number of the S-PS that is registered to the SIP-CS (reference only).
Value Range	1–255
Default Value	Not applicable.

PS Name

Description	Specifies the name of the S-PS that is registered to the SIP-CS.
Value Range	Max. 20 characters
Default Value	Not stored.

Phone Number

Description	Indicates the currently assigned phone numbers (reference only).
Value Range	Max. 32 digits
Default Value	Not applicable.

Wireless Status

Description	Indicates the wireless status of the S-PS that is registered to the SIP-CS (reference only).
Value Range	• Registered • Un Registered
Default Value	Not applicable.

2.4.13 PS Registration - Start PS Registration

This screen will be displayed if **[Start PS Registration]** is clicked on the **[PS Registration]** screen. You can register the desired S-PSs to the SIP-CS as follows. To stop the preceding PS Registration, click **[Stop PS Registration]**.

1. Select the S-PSs to be registered in **[Available PS]**, and then click [>].
   To select all available S-PSs, click [>>]. To deselect S-PS(s), click [<] or [<<].
2. Click **[Next]**.
   A dialog box to confirm the saving of settings is displayed.
3. Click **[OK]**.

2.4.14 PS Registration - Delete PS Registration

This screen will be displayed if **[Delete PS Registration]** is clicked on the **[PS Registration]** screen. You can delete the desired S-PSs from the SIP-CS as follows.

1. Select the S-PSs to be unregistered in **[Available PS]**, and then click [>].
   To select all available S-PSs, click [>>]. To deselect S-PS(s), click [<] or [<<].
2. Click **[Next]**.
   A dialog box to confirm the saving of settings is displayed.
3. Click **[OK]**.

2.4.15 PS Registration - PS Settings

This screen allows you to set the PIN Code for S-PS registration.



2.4.15.1 PIN Code

PIN Code

Description	Specifies the PIN (Personal Identification Number) used when registering the S-PS.
Value Range	Max. 4 digits
Default Value	1234

2.5 VoIP

This section provides detailed descriptions about all the settings classified under the **[VoIP]** tab.

2.5.1 SIP Settings

This screen allows you to change the SIP settings that are common to all lines.

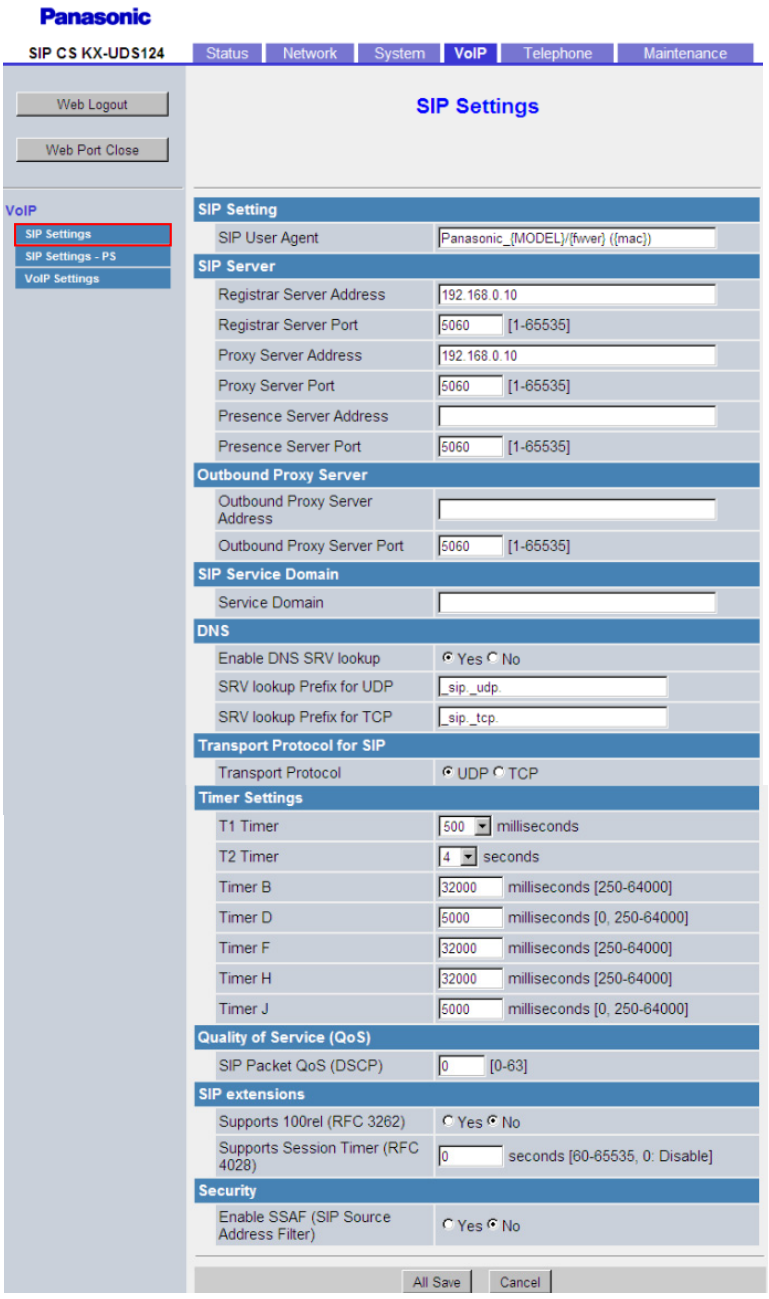

2.5.1.1 SIP Setting

SIP User Agent

Description	Specifies the text string to send as the user agent in the headers of SIP messages.

Value Range	Max. 40 characters **Note** • You cannot leave this field empty. • If "{mac}" is included in this field, it will be replaced with the SIP-CS's MAC address in lower-case. • If "{MAC}" is included in this field, it will be replaced with the SIP-CS's MAC address in upper-case. • If "{MODEL}" is included in this field, it will be replaced with the SIP-CS's model name. • If "{fwver}" is included in this field, it will be replaced with the firmware version of the SIP-CS.
Default Value	Panasonic_{MODEL}/{fwver} ({mac})

2.5.1.2 SIP Server

Registrar Server Address

Description	Specifies the IP address or FQDN of the SIP registrar server.
Value Range	Max. 127 characters
Default Value	Not stored.

Registrar Server Port

Description	Specifies the port number to use for communication with the SIP registrar server.
Value Range	1–65535
Default Value	5060

Proxy Server Address

Description	Specifies the IP address or FQDN of the SIP proxy server.
Value Range	Max. 127 characters
Default Value	Not stored.

Proxy Server Port

Description	Specifies the port number to use for communication with the SIP proxy server.
Value Range	1–65535
Default Value	5060

Presence Server Address

Description	Specifies the IP address or FQDN of the SIP presence server.
Value Range	Max. 127 characters
Default Value	Not stored.

Presence Server Port

Description	Specifies the port number to use for communication with the SIP presence server.
Value Range	1–65535
Default Value	5060

2.5.1.3 Outbound Proxy Server

Outbound Proxy Server Address

Description	Specifies the IP address or FQDN of the SIP outbound proxy server.
Value Range	Max. 127 characters
Default Value	Not stored.

Outbound Proxy Server Port

Description	Specifies the port number to use for communication with the SIP outbound proxy server.
Value Range	1–65535
Default Value	5060

2.5.1.4 SIP Service Domain

Service Domain

Description	Specifies the domain name provided by your dealer. The domain name is the part of the SIP URI that comes after the "@" symbol.
Value Range	Max. 127 characters
Default Value	Not stored.

2.5.1.5 DNS

Enable DNS SRV lookup

Description	Selects whether to request the DNS server to translate domain names into IP addresses using the SRV record.
Value Range	• Yes • No **Note** • If you select **[Yes]**, the SIP-CS will perform a DNS SRV lookup for a SIP registrar server, SIP proxy server, SIP outbound proxy server, or SIP presence server. If you select **[No]**, the SIP-CS will not perform a DNS SRV lookup for a SIP registrar server, SIP proxy server, SIP outbound proxy server, or SIP presence server.
Default Value	Yes

SRV lookup Prefix for UDP

Description	Specifies a prefix to add to the domain name when performing a DNS SRV lookup using UDP. **Note** • This setting is available only when **[Enable DNS SRV lookup]** is set to **[Yes]**.
Value Range	Max. 32 characters
Default Value	_sip._udp.

SRV lookup Prefix for TCP

Description	Specifies a prefix to add to the domain name when performing a DNS SRV lookup using TCP. **Note** • This setting is available only when **[Enable DNS SRV lookup]** is set to **[Yes]**.
Value Range	Max. 32 characters
Default Value	_sip._tcp.

2.5.1.6 Transport Protocol of SIP

Transport Protocol

Description	Selects which transport layer protocol to use for sending SIP packets.

Value Range	• UDP • TCP
Default Value	UDP

2.5.1.7 Timer Settings

T1 Timer

Description	Selects the default interval, in milliseconds, between transmissions of SIP messages. For details, refer to RFC 3261.
Value Range	• 250 • 500 • 1000 • 2000 • 4000
Default Value	500

T2 Timer

Description	Selects the maximum interval, in seconds, between transmissions of SIP messages. For details, refer to RFC 3261.
Value Range	• 2 • 4 • 8 • 16 • 32
Default Value	4

Timer B

Description	Specifies the value of SIP timer B (INVITE transaction timeout timer), in milliseconds. For details, refer to RFC 3261.
Value Range	250–64000
Default Value	32000

Timer D

Description	Specifies the value of SIP timer D (wait time for answer resending), in milliseconds. For details, refer to RFC 3261.
Value Range	0, 250–64000
Default Value	5000

Timer F

Description	Specifies the value of SIP timer F (non-INVITE transaction timeout timer), in milliseconds. For details, refer to RFC 3261.
Value Range	250–64000
Default Value	32000

Timer H

Description	Specifies the value of SIP timer H (wait time for ACK reception), in milliseconds. For details, refer to RFC 3261.
Value Range	250–64000
Default Value	32000

Timer J

Description	Specifies the value of SIP timer J (wait time for non-INVITE request resending), in milliseconds. For details, refer to RFC 3261.
Value Range	0, 250–64000
Default Value	5000

2.5.1.8 Quality of Service (QoS)

SIP Packet QoS (DSCP)

Description	Specifies the DSCP (Differentiated Services Code Point) level of DiffServ applied to SIP packets.
Value Range	0–63
Default Value	0

2.5.1.9 SIP extensions

Supports 100rel (RFC 3262)

Description	Selects whether to add the option tag 100rel to the "Supported" header of the INVITE message. For details, refer to RFC 3262.

Value Range	• Yes • No **Note** • If you select **[Yes]**, the Reliability of Provisional Responses function will be enabled. The option tag 100rel will be added to the "Supported" header of the INVITE message and to the "Require" header of the "1xx" provisional message. If you select **[No]**, the option tag 100rel will not be used.
Default Value	No

Supports Session Timer (RFC 4028)

Description	Specifies the length of time, in seconds, that the SIP-CS waits before terminating SIP sessions when no reply to repeated requests is received. For details, refer to RFC 4028.
Value Range	0, 60–65535 (0: Disable)
Default Value	0

2.5.1.10 Security

Enable SSAF (SIP Source Address Filter)

Description	Selects whether to enable SSAF (SIP Source Address Filter) for the SIP servers (registrar server, proxy server, and presence server).
Value Range	• Yes • No **Note** • If you select **[Yes]**, the SIP-CS receives SIP messages only from the source addresses stored in the SIP servers (registrar server, proxy server, and presence server), and not from other addresses. However, if **[Outbound Proxy Server Address]** in **2.5.1.3 Outbound Proxy Server** is specified, the SIP-CS also receives SIP messages from the source address stored in the SIP outbound proxy server.
Default Value	No

2.5.2 SIP Settings - PS

This screen allows you to check the SIP settings of S-PSs.

Click a numbered tab to view this screen for a particular S-PS.



2.5.2.1 SIP Settings

No.

Description	Indicates the table number of the S-PS that is registered to the SIP-CS (reference only).
Value Range	1–255
Default Value	Not applicable.

PS Name

Description	Indicates the currently assigned name of the S-PS (reference only).
Value Range	Max. 20 characters
Default Value	Not applicable.

Line No.

Description	Indicates the line number of the S-PS that is registered to the SIP-CS (reference only).
Value Range	Line 1–2
Default Value	Not applicable.

Phone Number

Description	Indicates the currently assigned phone numbers (reference only).
Value Range	Max. 32 digits
Default Value	Not applicable.

2.5.3 SIP Settings - PS [Line 1–2]

This screen will be displayed by clicking **[Linex SIP Setting]** under **[Select Button]** on the **[SIP Settings - PS]** screen. You can change the SIP settings for the specific line of the desired S-PS on this screen.

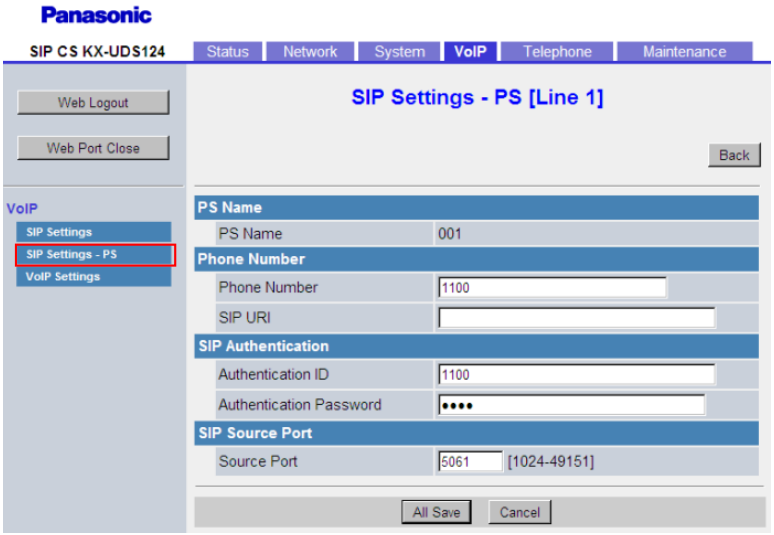

2.5.3.1 PS Name

PS Name

Description	Indicates the currently assigned name of the S-PS (reference only).
Value Range	Max. 20 characters
Default Value	Not applicable.

2.5.3.2 Phone Number

Phone Number

Description	Indicates the currently assigned phone numbers (reference only).
Value Range	Max. 32 digits
Default Value	Not stored.

SIP URI

Description	Specifies the unique ID used by the SIP registrar server, which consists of "sip:", a user part, the "@" symbol, and a host part, for example, "sip:user@example.com". **Note** • When registering using a user ID that is not a phone number, you should use this setting. • In a SIP URI, the user part ("user" in the example above) can contain up to 63 characters, and the host part ("example.com" in the example above) can contain up to 127 characters.
Value Range	Max. 195 characters
Default Value	Not stored.

2.5.3.3 SIP Authentication

Authentication ID

Description	Specifies the authentication ID of the S-PS that is registered to the SIP-CS.
Value Range	Max. 127 characters
Default Value	Not stored.

Authentication Password

Description	Specifies the authentication password of the S-PS that is registered to the SIP-CS.
Value Range	Max. 127 characters
Default Value	Not stored.

2.5.3.4 SIP Source Port

Source Port

Description	Specifies the source port number of the S-PS that is registered to the SIP-CS.
Value Range	1024–49151
Default Value	• PS1 Line1: 5061 • PS1 Line2: 5062 • PS2 Line1: 5063... **Note** • The default value increases by 1 for each line.

2.5.4 VoIP Settings

This screen allows you to change the VoIP settings that are common to all lines.

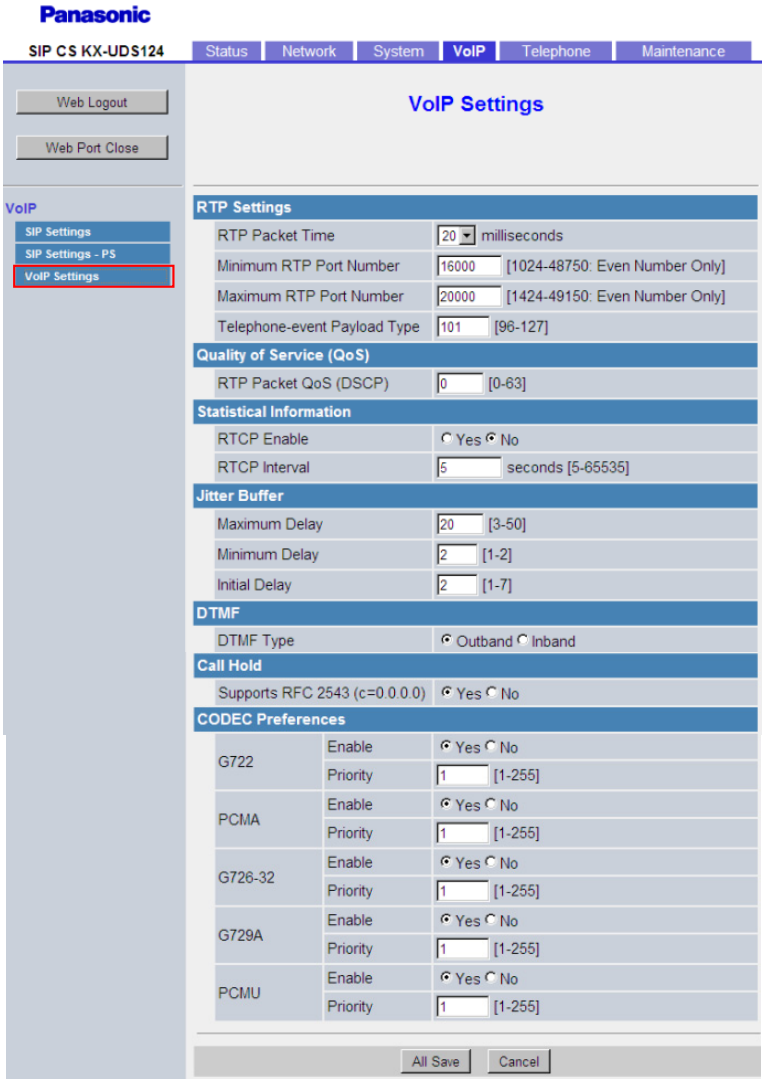

2.5.4.1 RTP Settings

RTP Packet Time

Description	Selects the interval, in milliseconds, between transmissions of RTP packets.
Value Range	• 20 • 30 • 40
Default Value	20

Minimum RTP Port Number

Description	Specifies the lowest port number that the SIP-CS will use for RTP packets. **Note** • The available channel number varies depending on the type of the SIP-CS being used.
Value Range	1024–45150 (even number only) **Note** • The value for this setting must be less than or equal to "**[Maximum RTP Port Number]** - 4000". • Changing this setting may affect the number of simultaneous calls that can be made. Therefore, when setting this parameter, be aware that the maximum number of necessary ports can be calculated as shown below: No. of lines × No. of channels × 2 × 1 (No. of terminals)
Default Value	16000

Maximum RTP Port Number

Description	Specifies the highest port number that the SIP-CS will use for RTP packets. **Note** • The available channel number varies depending on the type of the SIP-CS being used.
Value Range	5024–49150 (even number only) **Note** • The value for this setting must be greater than or equal to "**[Minimum RTP Port Number]** + 4000". • Changing this setting may affect the number of simultaneous calls that can be made. Therefore, when setting this parameter, be aware that the maximum number of necessary ports can be calculated as shown below: No. of lines × No. of channels × 2 × 1 (No. of terminals)
Default Value	29000

Telephone-event Payload Type

Description	Specifies the RFC 2833 payload type for DTMF tones. **Note** • This setting is available only when **[DTMF Type]** is set to **[Outband]**.
Value Range	96–127

Default Value	101

2.5.4.2 Quality of Service (QoS)

RTP Packet QoS (DSCP)

Description	Specifies the DSCP level of DiffServ applied to RTP packets.
Value Range	0–63
Default Value	0

2.5.4.3 Statistical Information

RTCP Enable

Description	Selects whether to enable or disable RTCP (Real-Time Transport Control Protocol). For details, refer to RFC 3550.
Value Range	• Yes • No
Default Value	No

RTCP Interval

Description	Specifies the interval, in seconds, between RTCP packets.
Value Range	5–65535
Default Value	5

2.5.4.4 Jitter Buffer

Maximum Delay

Description	Specifies the maximum delay, in 10-millisecond units, of the jitter buffer.
Value Range	3–50 (× 10 ms) **Note** • This setting is subject to the following conditions: – This value must be greater than **[Initial Delay]** – This value must be greater than **[Minimum Delay]** – **[Initial Delay]** must be greater than or equal to **[Minimum Delay]**
Default Value	20 (× 10 ms)

Minimum Delay

Description	Specifies the minimum delay, in 10-millisecond units, of the jitter buffer.
Value Range	1 or 2 (× 10 ms) **Note** • This setting is subject to the following conditions: – This value must be less than or equal to **[Initial Delay]** – This value must be less than **[Maximum Delay]** – **[Maximum Delay]** must be greater than **[Initial Delay]**
Default Value	2 (× 10 ms)

Initial Delay

Description	Specifies the initial delay, in 10-millisecond units, of the jitter buffer.
Value Range	1–7 (× 10 ms) **Note** • This setting is subject to the following conditions: – This value must be greater than or equal to **[Minimum Delay]** – This value must be less than **[Maximum Delay]**
Default Value	2 (× 10 ms)

2.5.4.5 DTMF

DTMF Type

Description	Selects the method for transmitting DTMF (Dual Tone Multi-Frequency) tones.
Value Range	• Outband • Inband **Note** • If you select **[Outband]**, DTMF tones will be sent through SDP (Session Description Protocol), compliant with RFC 2833. If you select **[Inband]**, DTMF tones will be encoded in the RTP stream.
Default Value	Outband

2.5.4.6 Call Hold

Supports RFC 2543 (c=0.0.0.0)

Description	Selects whether to enable the RFC 2543 Call Hold feature on this line.

Value Range	• Yes • No **Note** • If you select **[Yes]**, the "c=0.0.0.0" syntax will be set in SDP when sending a re-INVITE message to hold the call. If you select **[No]**, the "c=x.x.x.x" syntax will be set in SDP.
Default Value	Yes

2.5.4.7 CODEC Preferences

G722 (Enable)

Description	Selects whether to enable the G.722 codec for voice data transmission.
Value Range	• Yes • No
Default Value	Yes

G722 (Priority)

Description	Specifies the numerical order usage priority for the G.722 codec.
Value Range	1–255
Default Value	1

PCMA (Enable)

Description	Selects whether to enable the PCMA codec for voice data transmission.
Value Range	• Yes • No
Default Value	Yes

PCMA (Priority)

Description	Specifies the numerical order usage priority for the PCMA codec.
Value Range	1–255
Default Value	1

G726–32 (Enable)

Description	Selects whether to enable the G.726-32 codec for voice data transmission.
Value Range	• Yes • No
Default Value	Yes

G726–32 (Priority)

Description	Specifies the numerical order usage priority for the G.726-32 codec.
Value Range	1–255
Default Value	1

G729A (Enable)

Description	Selects whether to enable the G.729A codec for voice data transmission.
Value Range	• Yes • No
Default Value	Yes

G729A (Priority)

Description	Specifies the numerical order usage priority for the G.729A codec.
Value Range	1–255
Default Value	1

PCMU (Enable)

Description	Selects whether to enable the PCMU codec for voice data transmission.
Value Range	• Yes • No
Default Value	Yes

PCMU (Priority)

Description	Specifies the numerical order usage priority for the PCMU codec.
Value Range	1–255

Default Value	1

2.6 Telephone

This section provides detailed descriptions about all the settings classified under the **[Telephone]** tab.

2.6.1 Call Control - Common

This screen allows you to configure various call features that are common to all lines.
Click the **[Common]** tab to view this screen.

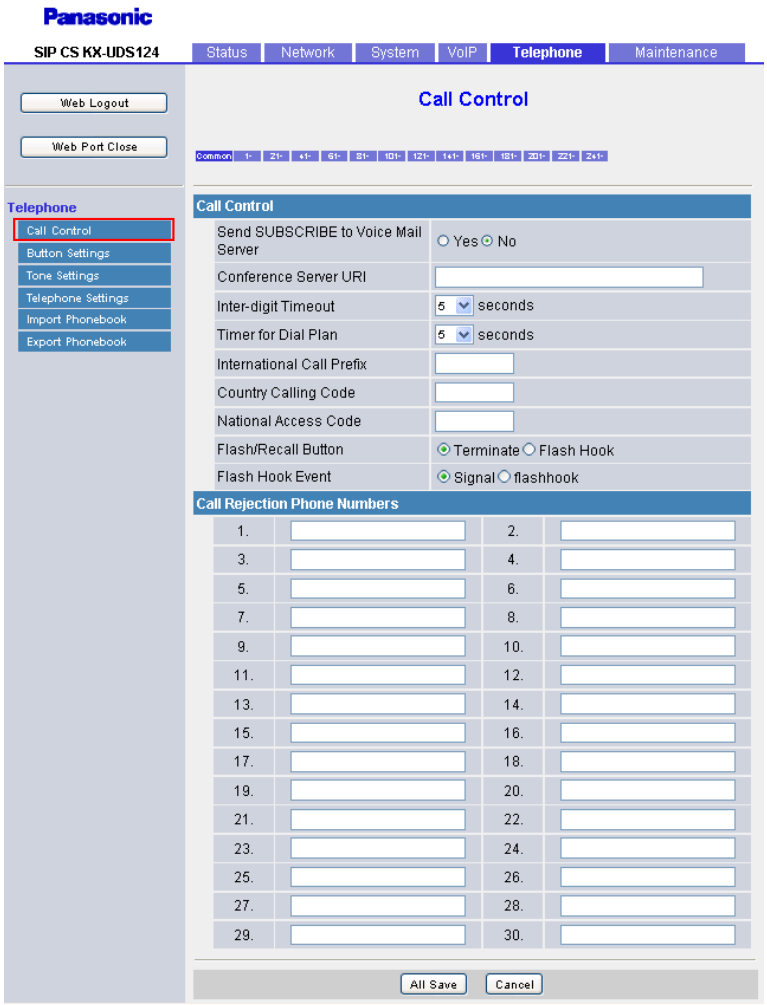

2.6.1.1 Call Control

Send SUBSCRIBE to Voice Mail Server

Description	Selects whether to send the SUBSCRIBE request to a voice mail server. **Note** • Your phone system must support voice mail.
Value Range	• Yes • No
Default Value	No

Conference Server URI

Description	Specifies the URI for a conference server, which consists of "sip:", a user part, the "@" symbol, and a host part, for example, "sip:conference@example.com". **Note** • In a SIP URI, the user part ("conference" in the example above) can contain up to 63 characters, and the host part ("example.com" in the example above) can contain up to 127 characters. • Availability depends on your phone system.
Value Range	Max. 195 characters (except ", &, ', :, ;, <, >, and space)
Default Value	Not stored.

Inter-digit Timeout

Description	Specifies the length of time, in seconds, within which subsequent digits of a dial number must be dialed. When this timer expires after the last key was pressed, dialing will start.
Value Range	1–15
Default Value	5

Timer for Dial Plan

Description	Specifies the length of time, in seconds, that the SIP-CS waits before dialing the telephone number modified according to the dial plan.
Value Range	1–15
Default Value	5

International Call Prefix

Description	Specifies the number to be shown in the place of the first "+" symbol when the phone number for incoming international calls contains "+".
Value Range	Max. 8 characters
Default Value	Not stored.

Country Calling Code

Description	Specifies the country/area calling code to be used for comparative purposes when dialing a number from the incoming call log that contains a "+" symbol.
Value Range	Max. 8 characters
Default Value	Not stored.

National Access Code

Description	When dialing a number from the incoming call log that contains a "+" symbol and the country calling code matches, the country calling code is removed and the national access code is added.
Value Range	Max. 8 characters
Default Value	Not stored.

Flash/Recall Button

Description	Selects the function of the FLASH/RECALL button during a conversation.
Value Range	• Terminate • Flash Hook
Default Value	Terminate

Flash Hook Event

Description	Selects the type of signal sent when sending a flash hook event.
Value Range	• Signal • flashhook
Default Value	Signal

2.6.1.2 Call Rejection Phone Numbers

1–30

Description	Specifies the phone numbers to reject incoming calls from. A maximum of 30 phone numbers can be specified.
Value Range	Max. 32 characters **Note** • Even if you specify nonconsecutive fields (e.g., fields 1, 5, and 30), they will be rearranged into consecutive fields after you save the settings (i.e., 1, 2, and 3). • If the phone number contains characters other than 0–9, *, #, and +, the number may not be rejected correctly.
Default Value	Not stored.

2.6.2 Call Control - PS

This screen allows you to view the current call feature settings for a specific S-PS.
Click a numbered tab to view this screen for a particular S-PS.



2.6.2.1 Call Control

No.

Description	Indicates the table number of the S-PS that is registered to the SIP-CS (reference only).
Value Range	1–255
Default Value	Not applicable.

PS Name

Description	Indicates the currently assigned name of the S-PS (reference only).
Value Range	Max. 20 characters
Default Value	Not applicable.

Line No. 1–2

Description	Indicates the line number of the S-PS that is registered to the SIP-CS (reference only).
Value Range	Line 1–2
Default Value	Not applicable.

Phone Number

Description	Indicates the currently assigned phone numbers (reference only).
Value Range	Max. 32 digits
Default Value	Not applicable.

2.6.3 Call Control [PS]

This screen will be displayed by clicking **[PS Call Control]** on the **[Call Control - PS]** screen. You can configure call features for the desired S-PS on this screen.

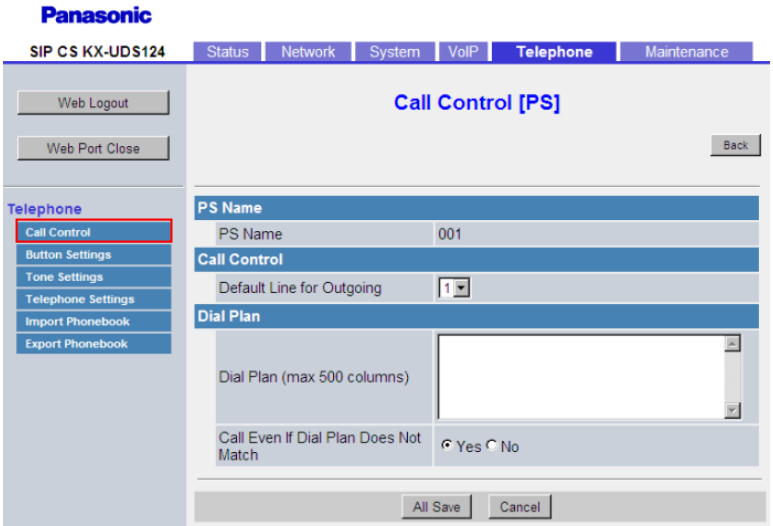

2.6.3.1 PS Name

PS Name

Description	Indicates the currently assigned name of the S-PS (reference only).
Value Range	Max. 20 characters
Default Value	Not applicable.

2.6.3.2 Call Control

Default Line for Outgoing

Description	Selects the line used to make an outgoing call when no line is specified in the dialing operation. **Note** • The available line number may vary depending on the type of the SIP-CS being used.
Value Range	1–2
Default Value	1

2.6.3.3 Dial Plan

Dial Plan (max 500 columns)

Description	Specifies a dial format, such as specific phone numbers, that control which numbers can be dialed or how to handle the call when making a call. For details, see **6.2 Dial Plan**.
Value Range	Max. 500 characters **Note** • Entering more than 500 characters in this field causes an error and the previous value remains effective.
Default Value	Not stored.

Call Even If Dial Plan Does Not Match

Description	Selects whether to enable dial plan filtering so that a call is not made when the dialed number does not match any of the dial formats specified in **[Dial Plan]**.

Value Range	• Yes • No **Note** • If you select **[Yes]**, calls will be made even if the dialed number does not match the dial formats specified in **[Dial Plan]** (i.e., dial plan filtering is disabled). If you select **[No]**, calls will not be made if the dialed number does not match one of the dial formats specified in **[Dial Plan]** (i.e., dial plan filtering is enabled).
Default Value	Yes

2.6.4 Call Control [Line 1–2]

This screen will be displayed by clicking **[Linex Call Control]** on the **[Call Control - PS]** screen. You can configure various call features for the selected line of the desired S-PS on this screen.



2.6.4.1 PS Name

PS Name

Description	Indicates the currently assigned name of the S-PS (reference only).

Value Range	Max. 20 characters
Default Value	Not applicable.

2.6.4.2 Phone Number

Phone Number

Description	Indicates the currently assigned phone numbers (reference only).
Value Range	Max. 32 digits
Default Value	Not applicable.

2.6.4.3 Call Control

Display Name

Description	Specifies the name to display as the caller on the other party's phone when you make a call.
Value Range	Max. 24 characters **Note** • You can use Unicode characters for this setting.
Default Value	Not stored.

Voice Mail Access Number

Description	Specifies the phone number used to access the voice mail server. **Note** • Your phone system must support voice mail.
Value Range	Max. 32 characters
Default Value	Not stored.

Enable Shared Call

Description	Selects whether to enable the Shared Call feature of the SIP server, which is used to share one line among the SIP-CSs. **Note** • You cannot set both **[Enable Shared Call]** and **[Synchronize Do Not Disturb and Call Forward]** to **[Yes]** at the same time. • Availability depends on your phone system.

Value Range	• Yes • No **Note** • If you select **[Yes]**, the SIP server will control the line by using a shared-call signaling method. If you select **[No]**, the SIP server will control the line by using a standard signaling method.
Default Value	No

Synchronize Do Not Disturb and Call Forward

Description	Selects whether to synchronize the Do Not Disturb and Call Forward settings, configured via the Web user interface, between the SIP-CS and the portal server that is provided by your dealer. **Note** • Even if you select **[Yes]**, this feature may not function properly if your phone system does not support it. Before you configure this setting, consult your dealer. • You cannot set both **[Enable Shared Call]** and **[Synchronize Do Not Disturb and Call Forward]** to **[Yes]** at the same time.
Value Range	• Yes • No
Default Value	No

2.6.4.4 Call Features

Block Caller ID

Description	Selects whether to make calls without transmitting the phone number to the called party. **Note** • Availability depends on your phone system.
Value Range	• Yes • No
Default Value	No

Block Anonymous Call

Description	Selects whether to reject incoming calls that do not show the caller's number.
Value Range	• Yes • No

Default Value	No

Do Not Disturb

Description	Selects whether to enable the Do Not Disturb feature for incoming calls. **Note** • If Do Not Disturb has been enabled on the server, the server rejects incoming calls and the SIP-CS does not receive any calls, even if you have selected **[No]** for this setting. • If you change this setting when **[Synchronize Do Not Disturb and Call Forward]** is set to **[Yes]**, the change to this setting is not immediately applied on this screen. In this case, reload the screen to confirm that the change is applied.
Value Range	• Yes • No
Default Value	No

2.6.4.5 Call Forward

Unconditional (Enable Call Forward)

Description	Selects whether to forward all incoming calls to a specified destination. **Note** • If Do Not Disturb has been enabled on the server, the server rejects incoming calls and the SIP-CS does not receive any calls, even if you have selected **[Yes]** for this setting. • If you have selected **[Yes]** for this setting and Call Forward has been enabled on the server, but the forwarding destinations differ, incoming calls are forwarded to the destination set on the server. • If Call Forward has been enabled on the server, incoming calls are forwarded to the destination set on the server, even if you have selected **[No]** for this setting. • You can synchronize the Do Not Disturb and Call Forward settings from the Web user interface (→ see **[Synchronize Do Not Disturb and Call Forward]** in **2.6.4.3 Call Control**) or through configuration file programming (→ see "**FWD_DND_SYNCHRO_ENABLE_PSy_n**" in **4.6.1 Call Control Settings**). • If you change this setting when **[Synchronize Do Not Disturb and Call Forward]** is set to **[Yes]**, the change to this setting is not immediately applied on this screen. In this case, reload the screen to confirm that the change is applied.
Value Range	• Yes • No

Default Value	No

Unconditional (Phone Number)

Description	Specifies the phone number of the destination to forward all incoming calls to. **Note** • If you change this setting when **[Synchronize Do Not Disturb and Call Forward]** is set to **[Yes]**, the change to this setting is not immediately applied on this screen. In this case, reload the screen to confirm that the change is applied.
Value Range	Max. 32 characters **Note** • You cannot leave this field empty if **[Unconditional (Enable Call Forward)]** is set to **[Yes]**.
Default Value	Not stored.

Busy (Enable Call Forward)

Description	Selects whether to forward incoming calls to a specified destination when the line is in use. **Note** • If Do Not Disturb has been enabled on the server, the server rejects incoming calls and the SIP-CS does not receive any calls, even if you have selected **[Yes]** for this setting. • If you have selected **[Yes]** for this setting and Call Forward has been enabled on the server, but the forwarding destinations differ, incoming calls are forwarded to the destination set on the server. • If Call Forward has been enabled on the server, incoming calls are forwarded to the destination set on the server, even if you have selected **[No]** for this setting. • You can synchronize the Do Not Disturb and Call Forward settings from the Web user interface (→ see **[Synchronize Do Not Disturb and Call Forward]** in **2.6.4.3 Call Control**) or through configuration file programming (→ see "**FWD_DND_SYNCHRO_ENABLE_PSy_n**" in **4.6.1 Call Control Settings**). • If you change this setting when **[Synchronize Do Not Disturb and Call Forward]** is set to **[Yes]**, the change to this setting is not immediately applied on this screen. In this case, reload the screen to confirm that the change is applied.
Value Range	• Yes • No
Default Value	No

Busy (Phone Number)

Description	Specifies the phone number of the destination to forward calls to when the line is in use. **Note** • If you change this setting when **[Synchronize Do Not Disturb and Call Forward]** is set to **[Yes]**, the change to this setting is not immediately applied on this screen. In this case, reload the screen to confirm that the change is applied.
Value Range	Max. 32 characters **Note** • You cannot leave this field empty if **[Busy (Enable Call Forward)]** is set to **[Yes]**.
Default Value	Not stored.

No Answer (Enable Call Forward)

Description	Selects whether to forward incoming calls to a specified destination when a call is not answered after it has rung a specified number of times. **Note** • If Do Not Disturb has been enabled on the server, the server rejects incoming calls and the SIP-CS does not receive any calls, even if you have selected **[Yes]** for this setting. • If you have selected **[Yes]** for this setting and Call Forward has been enabled on the server, but the forwarding destinations differ, incoming calls are forwarded to the destination set on the server. • If Call Forward has been enabled on the server, incoming calls are forwarded to the destination set on the server, even if you have selected **[No]** for this setting. • You can synchronize the Do Not Disturb and Call Forward from the Web user interface (→ see **[Synchronize Do Not Disturb and Call Forward]** in **2.6.4.3 Call Control**) or through configuration file programming (→ see "**`FWD_DND_SYNCHRO_ENABLE_PSy_n`**" in **4.6.1 Call Control Settings**). • If you change this setting when **[Synchronize Do Not Disturb and Call Forward]** is set to **[Yes]**, the change to this setting is not immediately applied on this screen. In this case, reload the screen to confirm that the change is applied.
Value Range	• Yes • No
Default Value	No

No Answer (Phone Number)

Description	Specifies the phone number of the destination to forward calls to when a call is not answered after it has rung a specified number of times. **Note** • If you change this setting when **[Synchronize Do Not Disturb and Call Forward]** is set to **[Yes]**, the change to this setting is not immediately applied on this screen. In this case, reload the screen to confirm that the change is applied.
Value Range	Max. 32 characters **Note** • You cannot leave this field empty if **[No Answer (Enable Call Forward)]** is set to **[Yes]**.
Default Value	Not stored.

No Answer (Ring Count)

Description	Specifies the number of times that an incoming call rings until the call is forwarded. **Note** • If you change this setting when **[Synchronize Do Not Disturb and Call Forward]** is set to **[Yes]**, the change to this setting is not immediately applied on this screen. In this case, reload the screen to confirm that the change is applied.
Value Range	0, 2–20 (0: No ring)
Default Value	3

2.6.5 Button Settings

This screen allows you to view the name and phone number of each S-PS.
Click a numbered tab to view this screen for a particular S-PS.



2.6.5.1 Button Settings

No.

Description	Indicates the table number of the S-PS that is registered to the SIP-CS (reference only).
Value Range	1–255
Default Value	Not applicable.

PS Name

Description	Indicates the currently assigned name of the S-PS (reference only).
Value Range	Max. 20 characters
Default Value	Not applicable.

Phone Number

Description	Indicates the currently assigned phone numbers (reference only).
Value Range	Max. 32 digits
Default Value	Not applicable.

2.6.6 Button Settings - PS

This screen will be displayed by clicking **[Button Settings]** under **[Select Button]** on the **[Button Settings]** screen. This screen allows you to configure various features for each flexible button. For more details, see **6.3 Flexible Buttons**.

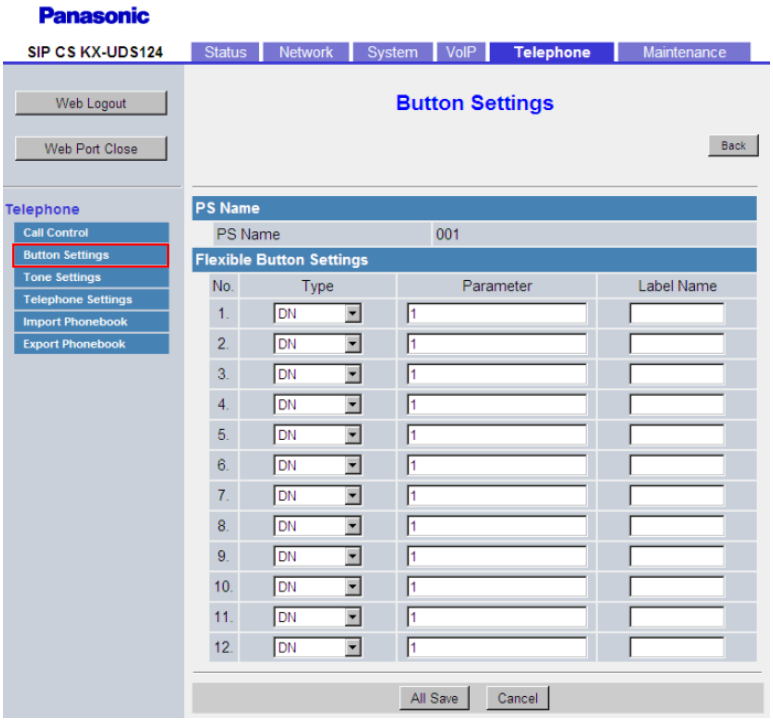

2.6.6.1 PS Name

PS Name

Description	Indicates the currently assigned name of the S-PS (reference only).
Value Range	Max. 20 characters
Default Value	Not applicable.

2.6.6.2 Flexible Button Settings

No.

Description	Indicates the number of each flexible button for the S-PS that is registered to the SIP-CS (reference only).
Value Range	1–12
Default Value	Not applicable.

Type (No. 1–12)

Description	Selects the feature to be assigned to each flexible button.
Value Range	• DN • One-Touch • Not store
Default Value	DN

Parameter (No. 1–12)

Description	Specifies the necessary values for the features assigned to flexible buttons.
Value Range	Max. 32 characters
Default Value	1

Label Name (No. 1–12)

Description	Specifies the message to be displayed on the screen when the flexible button is pressed.
Value Range	Max. 10 characters
Default Value	Not stored.

2.6.7 Button Settings - Copy & Paste

This screen will be displayed by clicking **[Copy & Paste]** under **[Select Source]** on the **[Button Settings]** screen. You can copy the flexible button settings for an S-PS and apply them to other S-PSs on this screen. For more details, see **6.4 Copying Flexible Button Settings to Other S-PSs**.

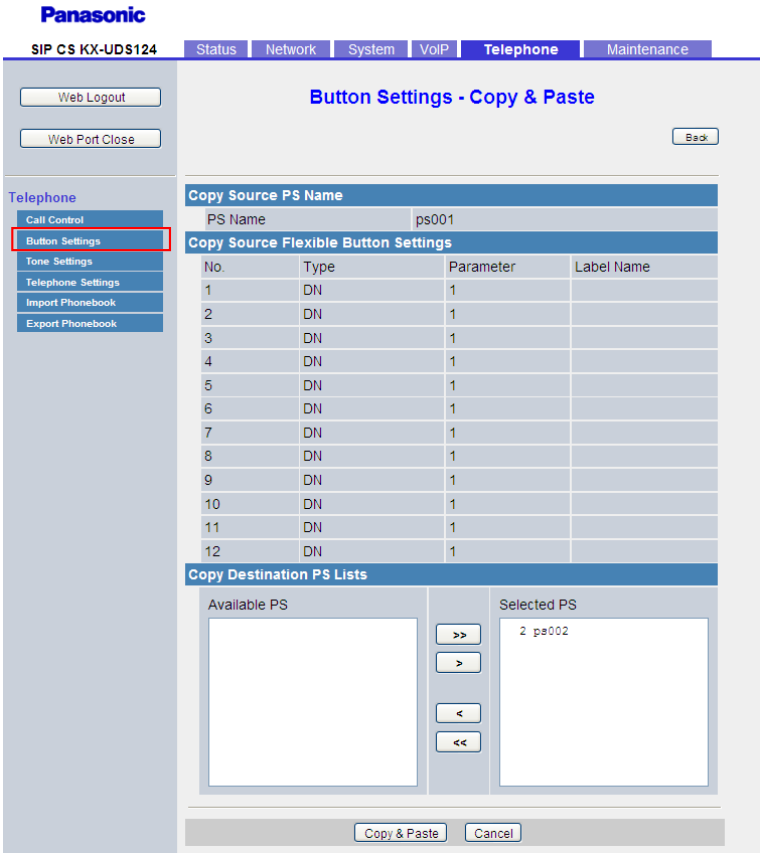

2.6.7.1 Copy Source PS Name

PS Name

Description	Indicates the currently assigned name of the S-PS (reference only).
Value Range	Max. 20 characters
Default Value	Not applicable.

2.6.7.2 Copy Source Flexible Button Settings

No.

Description	Indicates the number of each flexible button for the S-PS that is registered to the SIP-CS (reference only).
Value Range	1–12

Default Value	Not applicable.

Type (No. 1–12)

Description	Selects the feature to be assigned to each flexible button.
Value Range	• DN • One-Touch • Not store
Default Value	DN

Parameter (No. 1–12)

Description	Specifies the necessary values for the features assigned to flexible buttons.
Value Range	Max. 32 characters
Default Value	1

Label Name (No. 1–12)

Description	Specifies the message to be displayed on the screen when the flexible button is pressed.
Value Range	Max. 10 characters
Default Value	Not stored.

2.6.7.3 Copy Destination PS Lists

You can copy the flexible button settings as follows.

1. Select the S-PSs to have settings copied to in **[Available PS]**, and then click [>].
   To select all available S-PSs, click [>>]. To deselect S-PS(s), click [<] or [<<].
2. Click **[Copy & Paste]**.

2.6.8 Tone Settings

This screen allows you to configure the dual-tone frequencies and ringtone patterns of each tone.

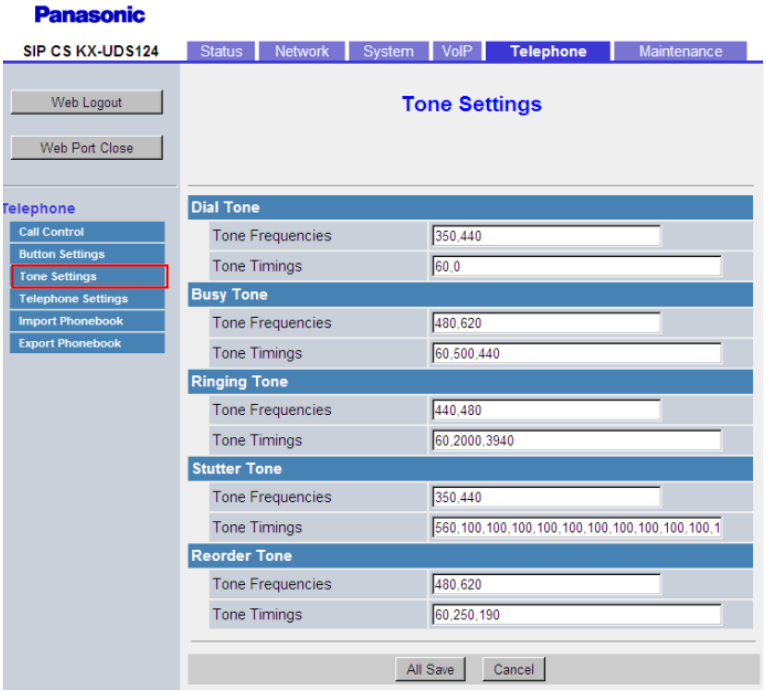

2.6.8.1 Dial Tone

Tone Frequencies

Description	Specifies the dual-tone frequencies, in hertz, of dial tones using 2 whole numbers separated by a comma.
Value Range	0, 200–2000 (0: No tone) **Note** • If the value for this setting is "350,440", the SIP-CS will use a mixed signal of a 350 Hz tone and a 440 Hz tone.
Default Value	350,440

Tone Timings

Description	Specifies the pattern, in milliseconds, of dial tones using up to 10 whole numbers (off 1, on 1, off 2, on 2…) separated by commas. **Note** • The SIP-CS will not play the tone for the duration of the first value, play it for the duration of the second value, stop it for the duration of the third value, play it again for the duration of the fourth value, and so on. The whole sequence will then repeat. For example, if the value for this setting is "100,100,100,0", the SIP-CS will not play the tone for 100 ms, play it for 100 ms, stop it for 100 ms, and then play it continuously. • It is recommended that you set a value of 60 milliseconds or more for the first value (off 1). • Avoid setting 1–50 for any of the values.
Value Range	0–16000 (0: Infinite time)
Default Value	60,0

2.6.8.2 Busy Tone

Tone Frequencies

Description	Specifies the dual-tone frequencies, in hertz, of busy tones using 2 whole numbers separated by a comma.
Value Range	0, 200–2000 (0: No tone)
Default Value	480,620

Tone Timings

Description	Specifies the pattern, in milliseconds, of busy tones using up to 10 whole numbers (off 1, on 1, off 2, on 2…) separated by commas. **Note** • It is recommended that you set a value of 60 milliseconds or more for the first value (off 1). • Avoid setting 1–50 for any of the values.
Value Range	0–16000 (0: Infinite time)
Default Value	60,500,440

2.6.8.3 Ringing Tone

Tone Frequencies

Description	Specifies the dual-tone frequencies, in hertz, of ringback tones using 2 whole numbers separated by a comma.
Value Range	0, 200–2000 (0: No tone)
Default Value	440,480

Tone Timings

Description	Specifies the pattern, in milliseconds, of ringback tones using up to 10 whole numbers (off 1, on 1, off 2, on 2…) separated by commas. **Note** • It is recommended that you set a value of 60 milliseconds or more for the first value (off 1). • Avoid setting 1–50 for any of the values.
Value Range	0–16000 (0: Infinite time)
Default Value	60,2000,3940

2.6.8.4 Stutter Tone

Tone Frequencies

Description	Specifies the dual-tone frequencies, in hertz, of stutter dial tones to notify that a voice mail is waiting, using 2 whole numbers separated by a comma.
Value Range	0, 200–2000 (0: No tone)
Default Value	350,440

Tone Timings

Description	Specifies the pattern, in milliseconds, of stutter dial tones to notify that a voice mail is waiting, using up to 22 whole numbers (off 1, on 1, off 2, on 2…) separated by commas. **Note** • It is recommended that you set a value of 560 milliseconds or more for the first value (off 1). • Avoid setting 1–50 for any of the values.
Value Range	0–16000 (0: Infinite time)
Default Value	560,100,100,100,100,100,100,100,100,100,100,100,100,100,100,100,100,100,100,100,100,0

2.6.8.5 Reorder Tone

Tone Frequencies

Description	Specifies the dual-tone frequencies, in hertz, of reorder tones using 2 whole numbers separated by a comma.
Value Range	0, 200–2000 (0: No tone)
Default Value	480,620

Tone Timings

Description	Specifies the pattern, in milliseconds, of reorder tones using up to 10 whole numbers (off 1, on 1, off 2, on 2…) separated by commas. **Note** • It is recommended that you set a value of 60 milliseconds or more for the first value (off 1). • Avoid setting 1–50 for any of the values.
Value Range	0–16000 (0: Infinite time)
Default Value	60,250,190

2.6.9 Telephone Settings

This screen allows you to configure the minimum and maximum number of digits with which to match a phonebook entry with an incoming call's caller ID.

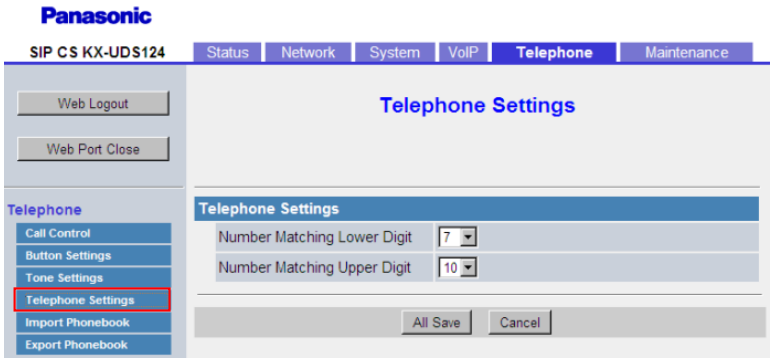

2.6.9.1 Telephone Settings

Number Matching Lower Digit

Description	Specifies the minimum number of digits with which to match a phonebook entry with an incoming call's caller ID. To specify exact matching of entire numbers only, specify "0".
Value Range	1–15

Default Value	7

Number Matching Upper Digit

Description	Specifies the maximum number of digits with which to match a phonebook entry with an incoming call's caller ID. To specify exact matching of entire numbers only, specify "0".
Value Range	1–15
Default Value	10

2.6.10 Import Phonebook - All

This screen allows you to import the phonebook data from a PC to all S-PSs. For details, see **6.1.1 Import/ Export Operation**.
Click the **[All]** tab to view this screen.

Note

- If the existing phonebook data has an entry with the same name and phone number as an imported entry, the imported entry is not added as a new entry.
- When you begin transferring the phonebook data, the "Now Processing File Data" screen is displayed, and the screen is periodically reloaded. Depending on your Web browser, the screen might not reload automatically, and you will need to click the text "HERE" before the timer expires in order for the import operation to function properly.



2.6.10.1 Import Mode

Mode Select

Description	Selects the method of import.
Value Range	• Direct (The import starts immediately.) • Appoint Date/Time (The import starts at the set time.)
Default Value	Direct

2.6.10.2 Import Time Setting

Date

Description	Specifies the month (1–2 digits), date (1–2 digits), and year (4 digits) of the import.
Value Range	Month: 1–12, Date: 1–31, Year: 2000–2099
Default Value	1/31/2012

Time

Description	Specifies hour (1–2 digits) and minute (1–2 digits) of the import.
Value Range	00:00–23:59
Default Value	00:00

2.6.10.3 Import Phonebook

File Name

Description	Specifies the path of the TSV (Tab-separated Value) file to import from the PC.
Value Range	No limitation **Note** • There are no limitations for the field entry. However, it is recommended that paths of less than 254 characters be used: longer paths may cause longer data transfer times and result in an internal error.
Default Value	Not stored.

2.6.11 Import Phonebook - PS

This screen allows you to view the name and phone number of each S-PS.

Click a numbered tab to view this screen for a particular S-PS.



2.6.11.1 Import Phonebook

No.

Description	Indicates the table number of the S-PS that is registered to the SIP-CS (reference only).
Value Range	1–255
Default Value	Not applicable.

PS Name

Description	Indicates the currently assigned name of the S-PS (reference only).
Value Range	Max. 20 characters
Default Value	Not applicable.

Phone Number

Description	Indicates the currently assigned phone numbers (reference only).
Value Range	Max. 32 digits
Default Value	Not applicable.

2.6.12 Import Phonebook (PS select screen)

This screen will be displayed by clicking **[Import Phonebook]** under **[Select Button]** on the **[Import Phonebook - PS]** screen. You can import the phonebook data from a PC to the desired S-PS.

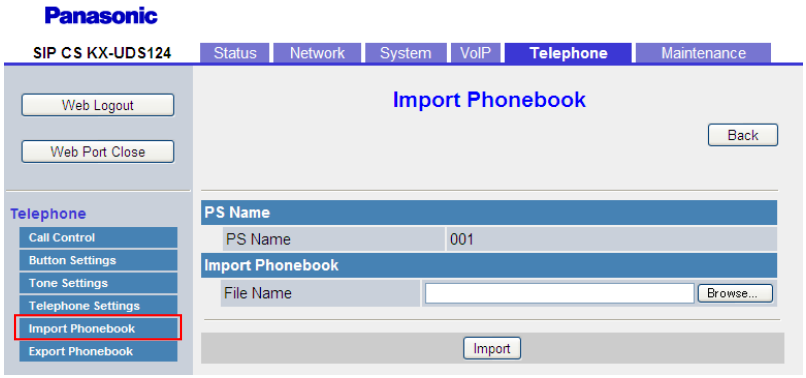

2.6.12.1 PS Name

PS Name

Description	Indicates the currently assigned name of the S-PS (reference only).
Value Range	Max. 20 characters
Default Value	Not applicable.

2.6.12.2 Import Phonebook

File Name

Description	Specifies the path of the TSV (Tab-separated Value) file to import from the PC.
Value Range	No limitation **Note** • There are no limitations for the field entry. However, it is recommended that paths of less than 254 characters be used: longer paths may cause longer data transfer times and result in an internal error.
Default Value	Not stored.

2.6.13 Export Phonebook - PS

This screen allows you to save the phonebook data stored in the S-PS as a TSV file on a PC. For details, see **6.1.1 Import/Export Operation**.

Click a numbered tab to view this screen for a particular S-PS.



2.6.13.1 Export Phonebook

PS Name

Description	Indicates the currently assigned name of the S-PS (reference only).
Value Range	Max. 20 characters
Default Value	Not applicable.

Phone Number

Description	Indicates the currently assigned phone numbers (reference only).
Value Range	Max. 32 digits
Default Value	Not applicable.

2.7 Maintenance

This section provides detailed descriptions about all the settings classified under the **[Maintenance]** tab.

2.7.1 Backup

This screen allows you to backup the Super Master CS configuration data for the recovery of the Super Master CS. For details, see **8.1 How to back up and restore configuration data**.

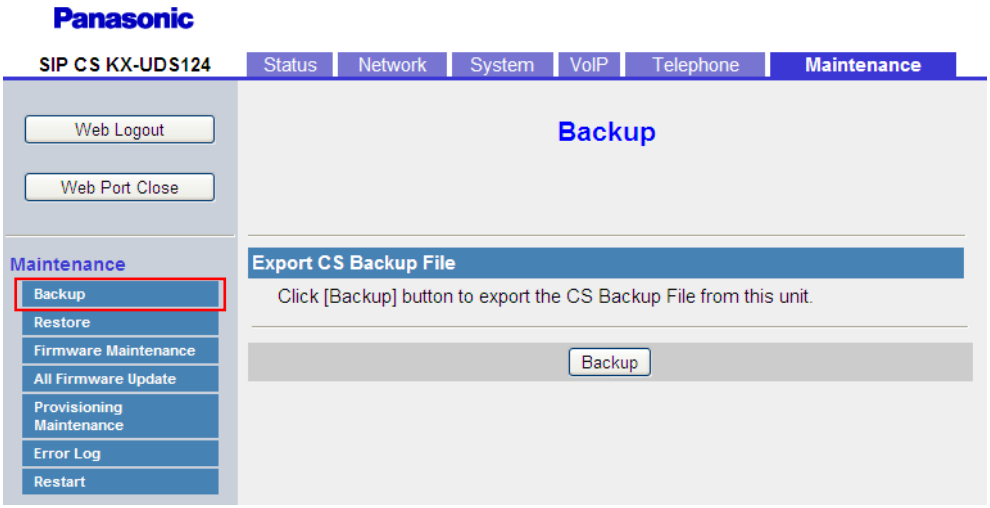

2.7.2 Restore

This screen allows you to restore Super Master CS configurations for the recovery of the Super Master CS. For details, see **8.1 How to back up and restore configuration data**.

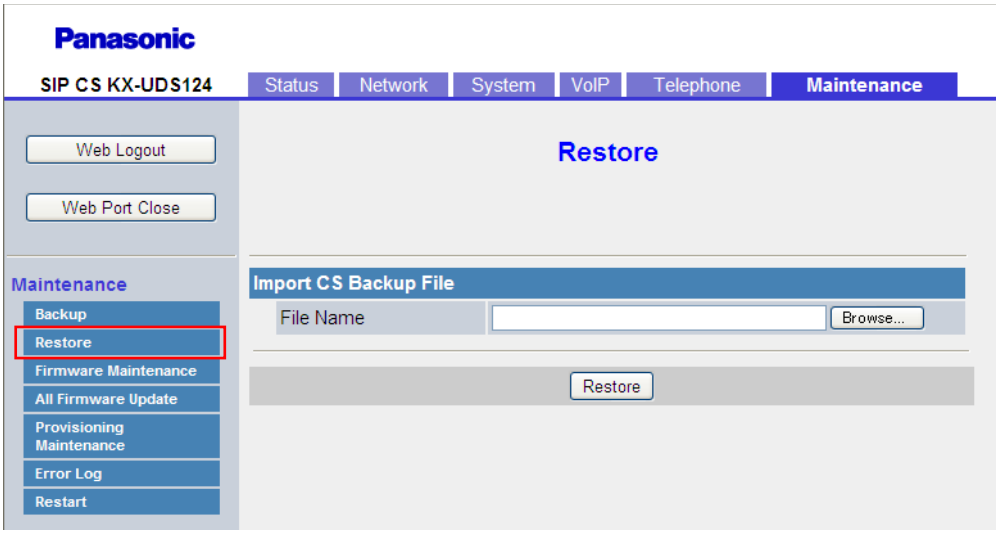

2.7.3 Firmware Maintenance

This screen allows you to perform firmware updates automatically or manually.

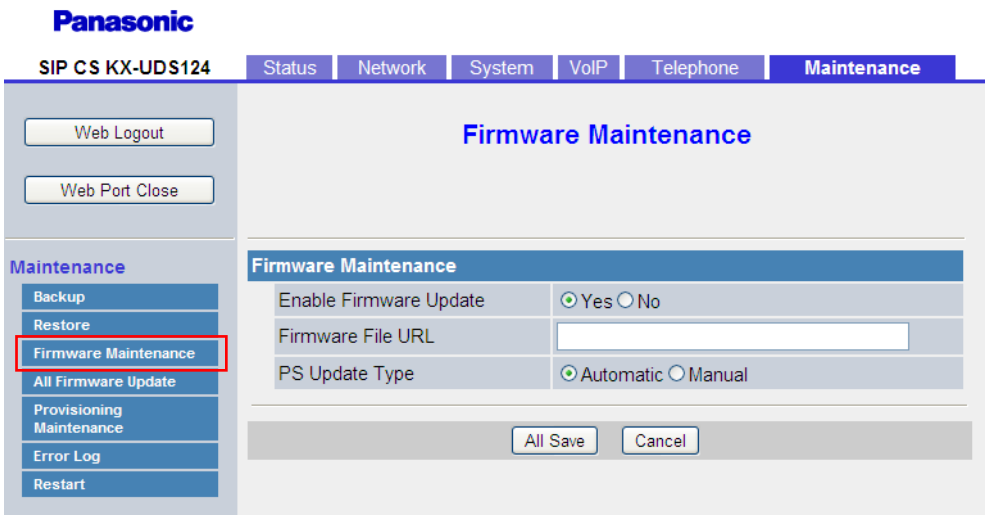

2.7.3.1 Firmware Maintenance

Enable Firmware Update

Description	Selects whether to perform firmware updates when the SIP-CS detects a newer version of firmware. **Note** • Changing this setting may require restarting the SIP-CS. • Local firmware updates from the Web user interface (→ see **2.7.4 All Firmware Update**) can be performed regardless of this setting. • Firmware updates using TR-069 can be performed regardless of this setting.
Value Range	• Yes • No
Default Value	Yes

Firmware File URL

Description	Specifies the URL where the firmware file is stored. **Note** • This setting is available only when **[Enable Firmware Update]** is set to **[Yes]**. • Changing this setting may require restarting the SIP-CS.
Value Range	Max. 500 characters

Default Value	Not stored.

PS Update Type

Description	Selects whether to display a confirmation message asking the user to perform a firmware update (manual) or perform the firmware update without asking the user (automatic) when the S-PS detects a newer version of firmware. **Note** • This setting is available only when **[Enable Firmware Update]** is set to **[Yes]**. • Changing this setting may require restarting the SIP-CS.
Value Range	• Automatic • Manual
Default Value	Automatic

2.7.4 All Firmware Update

This screen allows you to manually update the firmware of all SIP-CSs from a PC by clicking **[All Update Firmware]**.

Note

- After the firmware has been successfully updated, the SIP-CS will restart automatically.

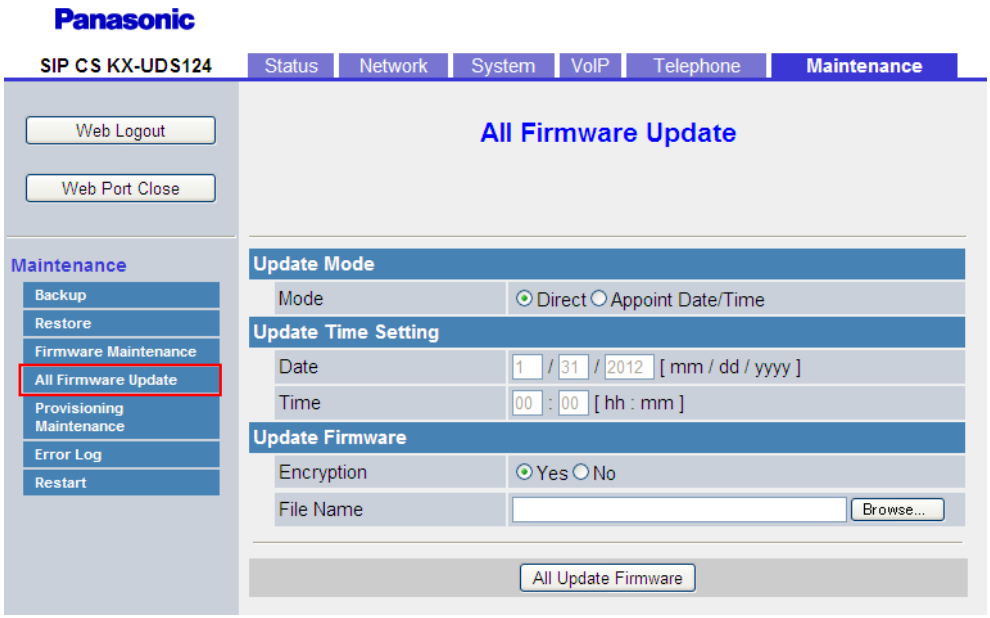

2.7.4.1 Update Mode

Mode

Description	Selects the mode for firmware update.
Value Range	• Direct (The update starts immediately.) • Appoint Date/Time (The update starts at the set time.)
Default Value	Direct

2.7.4.2 Update Time Setting

Date

Description	Specifies the month (1–2 digits), date (1–2 digits), and year (4 digits) of the update.
Value Range	Month: 1–12, Date: 1–31, Year: 2000–2099
Default Value	1/31/2012

Time

Description	Specifies the hour (1–2 digits) and minute (1–2 digits) of the update.
Value Range	00:00–23:59
Default Value	00:00

2.7.4.3 Update Firmware

Encryption

Description	Selects whether the firmware files are encrypted or not. **Note** • When the provided firmware files are encrypted, select **[Yes]**. Usually, the provided firmware files are encrypted.
Value Range	• Yes • No
Default Value	Yes

File Name

Description	Specifies the path of the firmware file to be imported.

Value Range	No limitation **Note** • There are no limitations for the field entry. However, it is recommended that paths of less than 254 characters be used: longer paths may cause longer data transfer times and result in an internal error.
Default Value	Not stored.

2.7.5 Provisioning Maintenance

This screen allows you to change the provisioning setup to download the configuration files from the provisioning server of your phone system.

Note

- Each SIP-CS can accept up to 3 configuration files. For details about provisioning, see **3.2 Provisioning**.

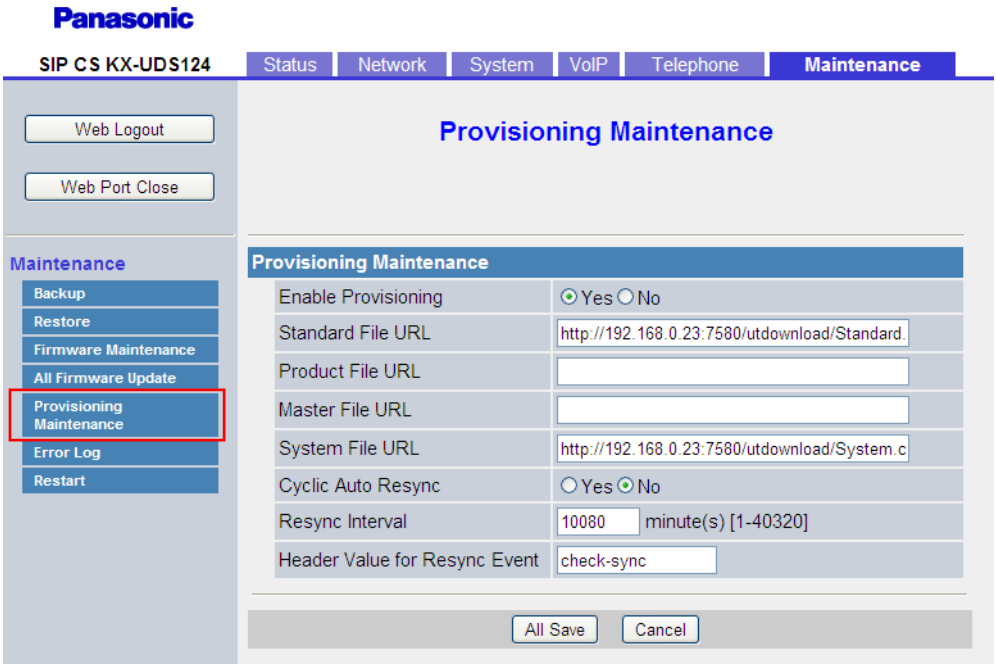

2.7.5.1 Provisioning Maintenance

Enable Provisioning

Description	Selects whether the SIP-CS is automatically configured by downloading the configuration files from the provisioning server of your phone system. **Note** • Downloading configuration files using TR-069 can be performed regardless of this setting.
Value Range	• Yes • No
Default Value	Yes

Standard File URL

Description	Specifies the URL of the standard configuration file, which is used when every SIP-CS needs different settings. **Note** • When you change this setting, set **[Enable Provisioning]** to **[Yes]** at the same time.
Value Range	Max. 500 characters
Default Value	http://provisioning.e-connecting.net/redirect/conf/{mac}.cfg

Product File URL

Description	Specifies the URL of the product configuration file, which is used when all SIP-CSs with the same model number need the same settings. **Note** • When you change this setting, set **[Enable Provisioning]** to **[Yes]** at the same time.
Value Range	Max. 500 characters
Default Value	Not stored.

Master File URL

Description	Specifies the URL of the master configuration file, which is used when all SIP-CSs need the same settings. **Note** • When you change this setting, set **[Enable Provisioning]** to **[Yes]** at the same time.

Value Range	Max. 500 characters
Default Value	Not stored.

System File URL

Description	Specifies the URL of the system configuration file, which is used when all SIP-CSs in the system need the same settings. **Note** • When you change this setting, set **[Enable Provisioning]** to **[Yes]** at the same time.
Value Range	Max. 500 characters
Default Value	Not stored.

Cyclic Auto Resync

Description	Selects whether the SIP-CS periodically checks for updates of configuration files.
Value Range	• Yes • No
Default Value	No

Resync Interval

Description	Specifies the interval, in minutes, between periodic checks for updates of the configuration files.
Value Range	1–40320
Default Value	10080

Header Value for Resync Event

Description	Specifies the value of the "Event" header sent from the SIP server to the SIP-CS so that the SIP-CS can access the configuration files on the provisioning server.
Value Range	Max. 15 characters
Default Value	check-sync

2.7.6 Error Log

This screen allows you to export the error log from the SIP-CS by clicking **[Export]**.

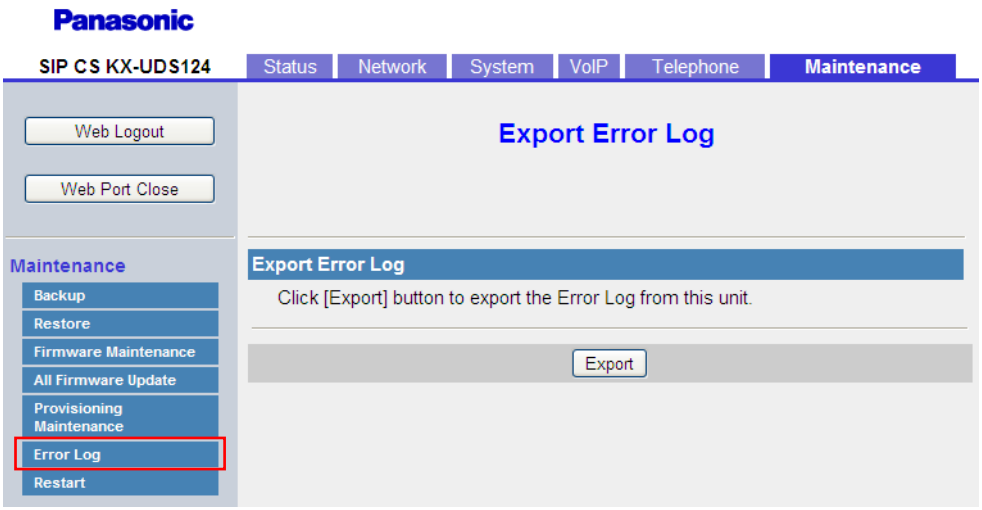

2.7.7 Restart

This screen allows you to restart the SIP-CS by clicking **[Restart]**. After you click this button, a dialog box is displayed, asking whether you want to restart the SIP-CS. Click **[OK]** to perform a restart, or **[Cancel]**.

Notice

- The SIP-CS will restart even if it is on a call.

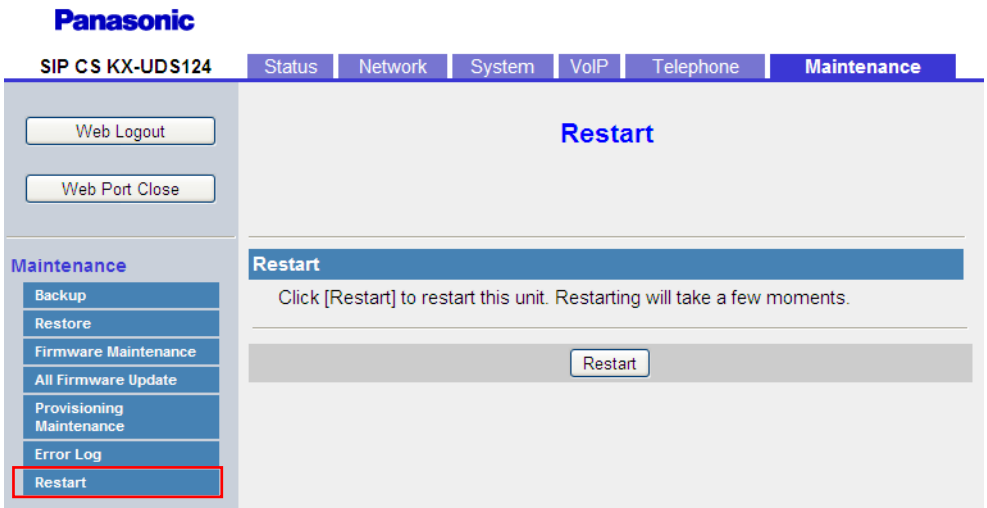

2.7.7 Restart

Section 3

General Information on Provisioning

This section provides an overview of the configuration file programming procedures for the SIP-CS, including pre-provisioning and provisioning.

3.1 Pre-provisioning

3.1.1 What is Pre-provisioning?

To perform pre-provisioning, you must set the IP address of a TFTP server to the DHCP server option 66 so that the SIP-CS can acquire the TFTP server address. When the SIP-CS starts up and no configuration has been applied, it will automatically acquire the address of the TFTP server and download the configuration file.
For details about the configuration file, see **3.2.3 Configuration File**.
For details about the settings that can be configured with the configuration files and how to specify the settings, see **Section 4 Configuration File Programming**.

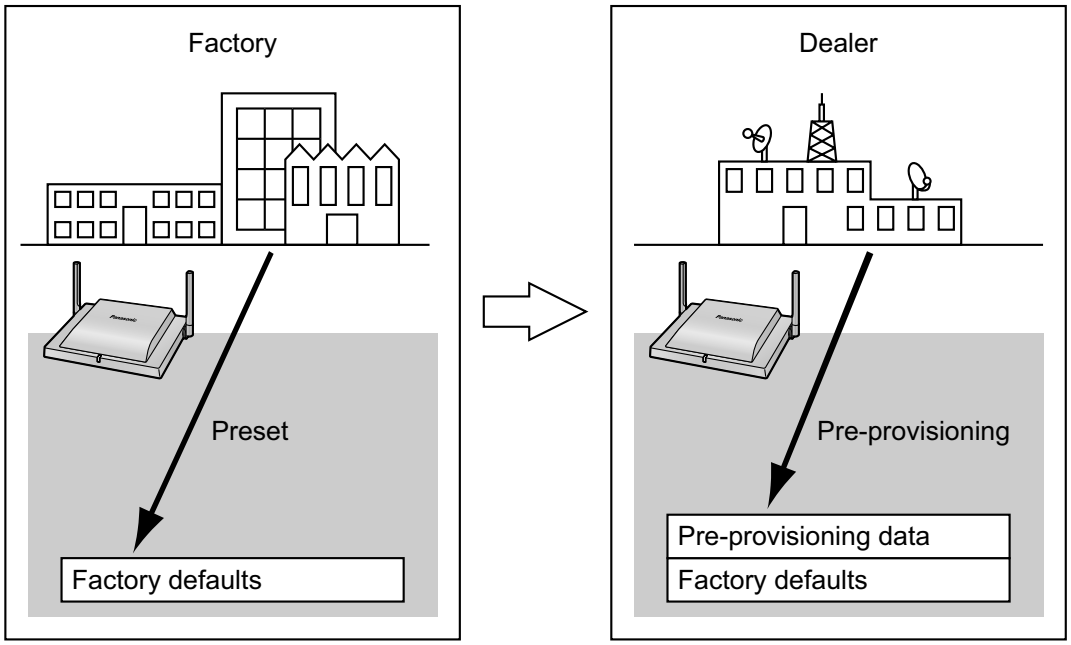

Pre-provisioning can aid the installation process by allowing dealers to configure beforehand the minimum settings required to operate the SIP-CS.
For example, dealers can store on the TFTP server a configuration file that contains only the URL of a server where another configuration file is stored. This second configuration file contains settings configured specifically for the usage environment of the user. The user will be able to start using the SIP-CS by just connecting it to the network.

Pre-provisioning is performed only once after the SIP-CS has been shipped. Once configuration by pre-provisioning or provisioning has been applied, pre-provisioning will not be performed again.
Note that the settings configured by pre-provisioning cannot be restored once it has been performed. If you want to restore them, consult your dealer.

Although pre-provisioning is often used to specify the location of the configuration files for provisioning, you can configure any of the settings through pre-provisioning. The SIP-CS can be made fully operational by configuring settings through pre-provisioning.

3.1.2 Pre-provisioning when Setting Static IP Addresses

To perform pre-provisioning, the SIP-CS needs to acquire the TFTP server address from option 66 on a DHCP server. Therefore, pre-provisioning cannot be performed if you use static IP addressing on your network. If you

use static IP addressing and want to perform pre-provisioning, construct a small, separate network and connect a DHCP and TFTP server to that network.
In addition, if option 66 of the DHCP server cannot be set, or if you are unauthorized to change this setting, perform pre-provisioning on the separate network, and then connect the SIP-CS to the actual network.

3.1.3 Server for Pre-provisioning

The DHCP server and TFTP server play important roles in performing pre-provisioning. This section explains their purposes, uses, and brief descriptions.

Server	Purpose	Description
DHCP server	Used to provide the address of a TFTP server, set in option 66 of the DHCP server, to SIP-CSs that have not been configured yet.	In option 66 of the DHCP server, specify the IP address or FQDN (Fully Qualified Domain Name) of the TFTP server. For details, refer to the documentation for your DHCP server. **Note** • The maximum length of FQDN text is 255 bytes.
TFTP server	Used to store configuration files, and is set as the access point for downloading them automatically.	The SIP-CS will download the configuration file "(model name).cfg" stored in the root directory of the TFTP server. For example, if the model name is KX-UDS124, the SIP-CS will download the configuration file "/KX-UDS124.cfg".

DHCP and TFTP servers may be supplied with your operating system, provided through commercial services, and are also distributed freely on the Internet. Use a server setup that best matches your environment.
When installing and setting up the DHCP server and TFTP server, refer to the documentation supplied with the product. For details about connecting servers to the network and managing them, consult your network administrator.

3.1.4 Pre-provisioning Setting Example

This section gives an example of how to perform pre-provisioning.

Assumptions

Item	Description/Setting
TFTP server address	192.168.0.130
Distribution directory of TFTP server	/tftproot
Model name of the SIP-CS	KX-UDS124
MAC address of the SIP-CS	0080F0123456
Provisioning server name (where the configuration file used for provisioning is to be stored)	provisioning.example.com
Distribution directory of the provisioning server	/Panasonic

Item	Description/Setting
File name of the configuration file used for provisioning	Config0080F0123456.cfg
URL of the configuration file used for provisioning	http://provisioning.example.com/Panasonic/Config0080F0123456.cfg

Prior Settings

Item	Description/Setting
DHCP server option 66	192.168.0.130
IP address range assigned by DHCP server	192.168.0.16 to 192.168.0.63
File name of the configuration file used for pre-provisioning	KX-UDS124.cfg
URL of the configuration file used for provisioning that is entered in the configuration file	**CFG_STANDARD_FILE_PATH="http://provisioning.example.com/Panasonic/Config{MAC}.cfg"** **Note** • "{MAC}" is replaced by the MAC address of the SIP-CS. (e.g., "0080F0123456")
Stored location of the configuration file on the TFTP server	Configuration file "KX-UDS124.cfg" is stored in the directory "/tftproot".

The pre-provisioning process

Step 1
Connect the SIP-CS to the network, and turn the power on. The SIP-CS is assigned an IP address by the DHCP server, and also receives the TFTP server address from the DHCP server using DHCP server option 66.

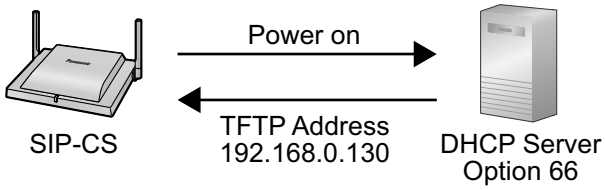

Step 2
The SIP-CS downloads the configuration file for pre-provisioning from the TFTP server: tftp://192.168.0.130/KX-UDS124.cfg

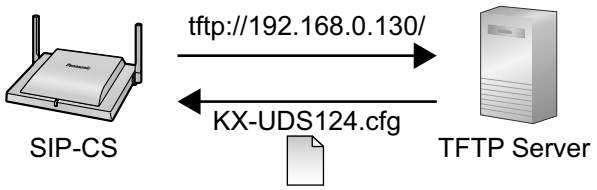

Step 3
The URL of the server where the configuration file for provisioning is stored (provisioning server) is set to the SIP-CS: http://provisioning.example.com/Panasonic/Config{MAC}.cfg

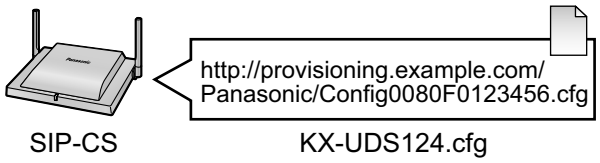

Step 4
When pre-provisioning is complete, the SIP-CS's LED will flash red, amber and green alternately.

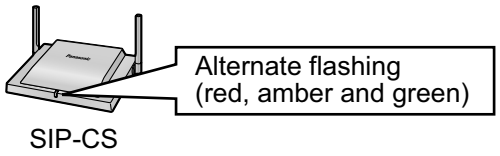

Step 5
When the LED is flashing alternately, turn off the SIP-CS's power, then turn it back on.
The SIP-CS may restart automatically depending on the configuration file programming (→ see "**OPTION66_REBOOT**" in **4.2.5 Provisioning Settings**).
When the SIP-CS is distributed to end users and started up in real circumstances, provisioning will be performed correctly.

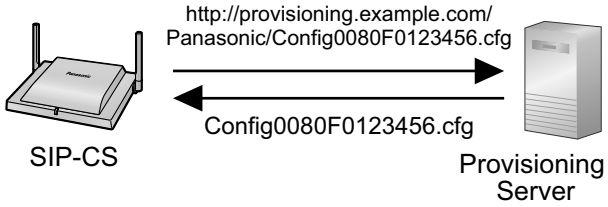

Note

- This example describes the case when only one SIP-CS is connected. However, multiple SIP-CSs can be configured through the same procedure without changing any settings, because the MAC address is specified by the {MAC} macro.

3.2 Provisioning

3.2.1 What is Provisioning?

After pre-provisioning has been performed (→ see **3.1 Pre-provisioning**), you can set up the SIP-CS automatically by downloading the configuration file stored on the provisioning server into the SIP-CS. This is called "provisioning".

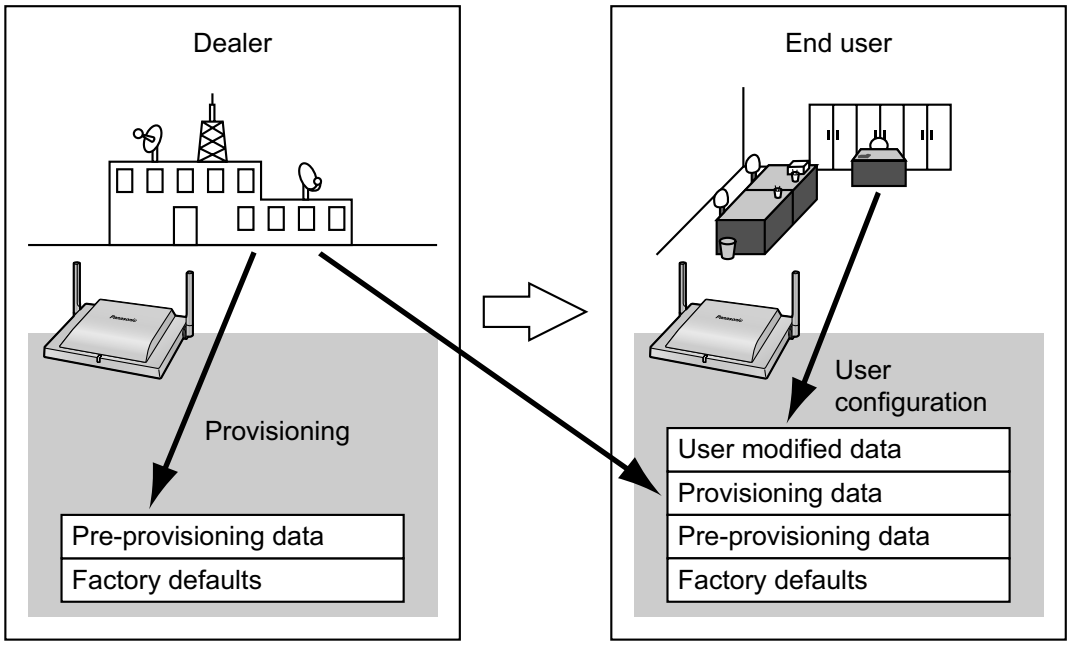

3.2.2 Protocols for Provisioning

Provisioning can be performed over HTTP, HTTPS, FTP, and TFTP. The protocol you should use differs depending on how you will perform provisioning. Normally, HTTP, HTTPS, or FTP is used for provisioning. If you are transmitting encrypted configuration files, it is recommended that you use HTTP. If you are transmitting unencrypted configuration files, it is recommended that you use HTTPS. You may not be able to use FTP depending on the conditions of the network router or the network to be used.

3.2.3 Configuration File

This section gives concrete examples of the functions of the configuration file and how to manage it.
The configuration file is a text file that contains the various settings that are necessary for operating the SIP-CS. The files are normally stored on a server maintained by your dealer, and will be downloaded to the SIP-CSs as required. All configurable settings can be specified in the configuration file. You can ignore settings that already have the desired values. Only change parameters as necessary.
For details about setting parameters and their descriptions, see **Section 4 Configuration File Programming**.

Using 4 Types of Configuration Files

The SIP-CS can download up to 4 configuration files. One way to take advantage of this is by classifying the configuration files into the following 4 types:

Type	Usage	Common to all SIP-CSs
System configuration file	Configure settings that are common to all SIP-CSs, such as the SIP server address, and the IP addresses of the DNS and NTP (Network Time Protocol) servers managed by your dealer. This configuration file is used by all the SIP-CSs. Example of the configuration file's URL: http://prov.example.com/Panasonic/{MODEL}.cfg **Note** • When a SIP-CS requests the configuration file, "{MODEL}" is replaced by the model name of the SIP-CS.	Yes
Master configuration file	Configure settings that are common to all SIP-CSs, such as the SIP User ID, password, and IPEI. This configuration file is used by all the SIP-CSs. Example of the configuration file's URL: http://prov.example.com/Panasonic/UserAccount.cfg	Yes
Product configuration file	Configure settings that are unique to each SIP-CS, such as the CS name. If necessary, each CS will download the corresponding configuration file. Example of the configuration file's URL: http://prov.example.com/Panasonic/Config{MAC}.cfg **Note** • When a SIP-CS requests the configuration file, "{MAC}" is replaced by the MAC address of the SIP-CS.	No
Standard configuration file	Configure settings that are unique to each SIP-CS, for future enhancement. If necessary, each CS will download the corresponding configuration file. Example of the configuration file's URL: http://prov.example.com/Panasonic/Config{MAC}.cfg **Note** • When a SIP-CS requests the configuration file, "{MAC}" is replaced by the MAC address of the SIP-CS.	No

Usually, you only need to use the System and Master configuration files. If you need to centralize provisioning to the Super Master CS, set the "**PROVISION_SUPERMASTER_ONLY**" parameter to "**Y**" (→ see **4.2.6 Other Settings**). As a result, these two files are distributed to all other SIP-CSs automatically and other SIP-CSs do

not need to perform provisioning. In this case, the Standard and Product configuration files can also only be used by the Super Master CS.
Depending on the situation, you can use all 4 types of configuration files, and can also use only a Master configuration file.
The above example shows only one possible way to use configuration files. Depending on the requirements of your dealer, there are a number of ways to use configuration files effectively.

3.2.4 Downloading Configuration Files

Downloading a Configuration File via the Web User Interface

The following procedure describes how to enable downloading a configuration file via the Web User Interface to be used for programming the SIP-CS.

1. Confirm that the provisioning server's IP address/FQDN and directory are correct, and store the configuration files in the directory (e.g., http://provisioning.example.com/Panasonic/Config_Sample.cfg).
2. Enter the IP address of the SIP-CS into the PC's Web browser.
3. Log in as the administrator.
4. Click the **[Maintenance]** tab, click **[Provisioning Maintenance]**, and then select **[Yes]** for **[Enable Provisioning]**.
5. Enter the URL set up in Step 1 in **[Standard File URL]**.
6. Click **[Save]**.

Timing of Downloading

A SIP-CS downloads configuration files when it starts up, at regular intervals, and when directed to do so by the server. In addition, you can prohibit SIP-CSs from downloading the configuration files. For details about the settings, see **2.7.5 Provisioning Maintenance** and **4.2.5 Provisioning Settings**.

Download Timing	Explanation
Startup	The configuration files are downloaded when the SIP-CS starts up.

Download Timing	Explanation
At regular intervals of time	The configuration files are downloaded at specified intervals of time, set in minutes. In the example below, the SIP-CS has been programmed to check for and download configuration files from the provisioning server every 3 days (4320 minutes). 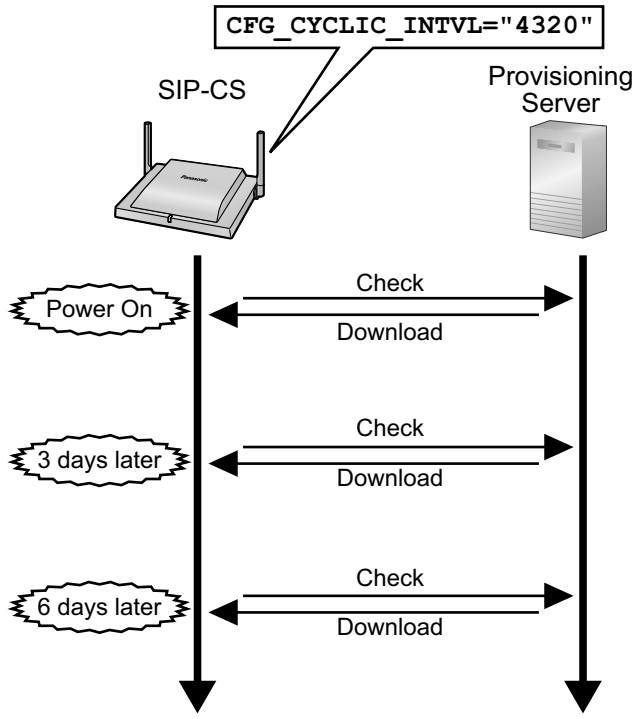 The configuration files are downloaded periodically under the following conditions: • In the configuration file, add the line, **CFG_CYCLIC="Y"**. – Set an interval (minutes) by specifying "**CFG_CYCLIC_INTVL**". • In the Web user interface: – Click the **[Maintenance]** tab, click **[Provisioning Maintenance]**, and then select **[Yes]** for **[Cyclic Auto Resync]**. – Enter an interval (minutes) in **[Resync Interval]**. **Note** • The interval may be determined by your dealer. A maximum interval of 28 days (40320 minutes) can be set on the SIP-CS.

Download Timing	Explanation
At a specified time each day	After the SIP-CS is powered on, it will check for and download configuration files once per day at the specified time. 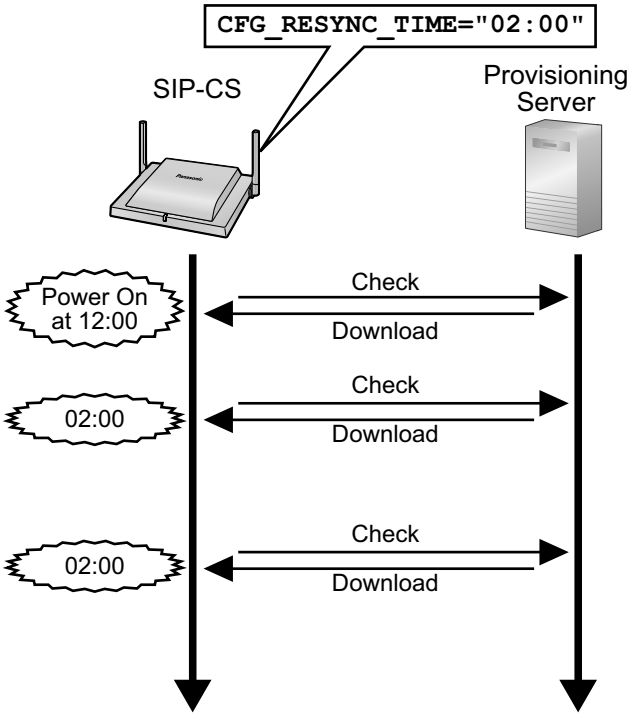 The configuration files are downloaded at a set time each day: • Set a time by specifying "**CFG_RESYNC_TIME**". **Note** • If the value for "**CFG_RESYNC_TIME**" is any valid value other than an empty string, the SIP-CS downloads the configuration files at the fixed time, and the settings specified in "**CFG_CYCLIC**", "**CFG_CYCLIC_INTVL**", and "**CFG_RTRY_INTVL**" are disabled. • The time is specified using a 24-hour clock ("00:00" to "23:59").
When directed	When a setting needs to be changed immediately, SIP-CSs can be directed to download the configuration files by sending them a NOTIFY message that includes a special event from the SIP server. • In the configuration file: – Specify the special event text in "**CFG_RESYNC_FROM_SIP**". • In the Web user interface: – Click the **[Maintenance]** tab, click **[Provisioning Maintenance]**, and then enter the special event text in **[Header Value for Resync Event]**. Generally, "check-sync" or "resync" is set as the special event text.

Download Timing	Explanation
None (prohibited)	If you want to prohibit SIP-CSs from changing their settings by downloading configuration files, you can enable this function from the Web user interface. The following operations will be prohibited: – Pre-provisioning – Provisioning at startup – Provisioning at regular intervals – Provisioning by sending a NOTIFY message • In the configuration file: – Add the line, **PROVISION_ENABLE="N"**. • In the Web user interface: – Click the **[Maintenance]** tab, click **[Provisioning Maintenance]**, and then select **[No]** for **[Enable Provisioning]**. • To enable provisioning again, in the Web user interface: – Click the **[Maintenance]** tab, click **[Provisioning Maintenance]**, and then select **[Yes]** for **[Enable Provisioning]**.

3.2.5 Provisioning Server Setting Example

This section gives an example of how to set up the SIP-CSs and provisioning server when configuring 2 SIP-CSs with configuration files. The System and Master configuration files are used in this example.

Conditions

Item	Description/Setting
Provisioning server FQDN	prov.example.com
SIP-CS's MAC address	0080F0111111
URL of the configuration files	Configure the following 2 settings either by pre-provisioning or through the Web user interface. The values of both settings must be the same. • **CFG_SYSTEM_FILE_PATH="http://prov.example.com/Panasonic/KX-UDS124.cfg"** • **CFG_MASTER_FILE_PATH="http://prov.example.com/Panasonic/UserAccount.cfg"**
Directory on the provisioning server containing the configuration files	Create the "Panasonic" directory just under the HTTP root directory of the provisioning server.
File name of configuration files	Store the following configuration files in the "Panasonic" directory. • Contains the common settings for all SIP-CSs: – UserAccount.cfg • Contains the settings for all SIP-CSs of the same model: – KX-UDS124.cfg

To set up the provisioning server

1. Connect the SIP-CSs to the network, and turn them on.
2. The SIP-CS with the MAC address 0080F0111111 accesses the following URLs:
   http://prov.example.com/Panasonic/UserAccount.cfg
   http://prov.example.com/Panasonic/KX-UDS124.cfg

Example Provisioning Direction from the Server

The following figure shows an example NOTIFY message from the server, directing the SIP-CSs to perform provisioning. The text "check-sync" is specified for "**CFG_RESYNC_FROM_SIP**".

```
NOTIFY sip:1234567890@sip.example.com SIP/2.0
Via: SIP/2.0/UDP xxx.xxx.xxx.xxx:5060;branch=abcdef-ghijkl
From: sip:prov@sip.example.com
To: sip:1234567890@sip.example.com
Date: Thu, 1 Jan 2009 01:01:01 GMT
Call-ID: 123456-1234567912345678
CSeq: 1 NOTIFY
Contact: sip:xxx.xxx.xxx.xxx:5060
Event: check-sync
Content-Length: 0
```

3.2.6 Encryption

Secure Provisioning Methods

In order to perform provisioning securely, there are 2 methods for transferring configuration files securely between the SIP-CS and the server.
Which method is used depends on the environment and equipment available from the phone system.

Method 1: Transferring Encrypted Configuration Files

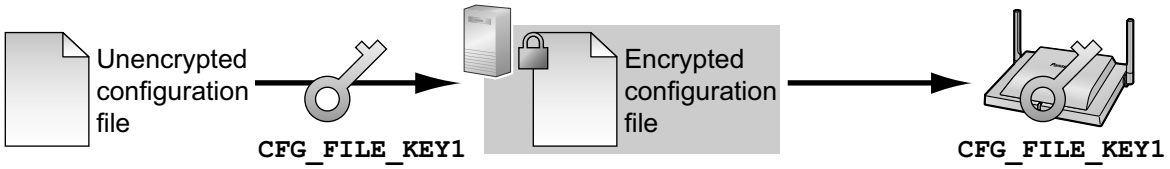

To use this method, an encryption key is required to encrypt and decrypt the configuration files. A preset encryption key unique to each SIP-CS, an encryption key set by your dealer, etc., is used for the encryption. When the SIP-CS downloads an encrypted configuration file, it will decrypt the file using the same encryption key, and then configure the settings automatically.

Method 2: Transferring Configuration Files Using HTTPS

This method uses SSL, which is commonly used on the Internet, to transfer configuration files between the SIP-CS and server. For more secure communication, you can use a root certificate.

Notice

- To avoid redundant data transfer over the network, important data, such as the encryption key used to encrypt the configuration files and the root certificate for SSL, should be configured through pre-provisioning as much as possible.
- It is recommended that you encrypt the data in order to keep the communication secure when transferring configuration files.
  However, if you are using the SIP-CSs within a secure environment, such as within an intranet, it is not necessary to encrypt the data.

To decrypt configuration files, the SIP-CS uses the encryption key registered to it beforehand. The SIP-CS determines the encryption status by checking the extension of the downloaded configuration file.
For details about encrypting configuration files, contact the appropriate person in your organization.

Extension of Configuration File	Configuration File Parameters Used for Decrypting
".e1c"	**CFG_FILE_KEY1**
".e2c"	**CFG_FILE_KEY2**
".e3c"	**CFG_FILE_KEY3**
".e4c"	**CFG_FILE_KEY4**
Other than ".e1c", ".e2c", "e3c", and "e4c"	Processed as unencrypted configuration files. The extension ".cfg" should be used for unencrypted configuration files.

Comparison of the 2 Methods

The following table compares the characteristics for the 2 transfer methods.

	Transferring Encrypted Configuration Files	Transferring Configuration Files Using HTTPS
Provisioning server load	Light	Heavy (The server encrypts data for each transmission.)
Operation load	Necessary to encrypt data beforehand.	Unnecessary to encrypt data beforehand.
Management of configuration files	Files must be decrypted and re-encrypted for maintenance.	It is easy to manage files because they are not encrypted on the server.
Security of data on the server when operating	High	Low (Configuration files are readable by anyone with access to the server.)

Moreover, there is another method: configuration files are not encrypted while stored on the server, and then, using the encryption key registered to the SIP-CS beforehand, they are encrypted when they are transferred. This method is particularly useful when several SIP-CSs are configured to download a common configuration file using different encryption keys. However, as when downloading an unencrypted configuration file using HTTPS, the server will be heavily burdened when transferring configuration files.

3.3 Priority of Setting Methods

The same settings can be configured by different configuration methods: provisioning, Web user interface programming, etc. This section explains which value is applied when the same setting is specified by multiple methods.
The following table shows the priority with which settings from each method are applied (lower numbers indicate higher priority):

Setting Order	Priority	Setting Method
1	4	The factory default settings for the SIP-CS
2	3	Pre-provisioning with the configuration file

Setting Order	Priority	Setting Method
3	2–4	Provisioning with the system configuration file
	2–3	Provisioning with the master configuration file
	2–2	Provisioning with the product configuration file
	2–1	Provisioning with the standard configuration file
4	1	Settings configured from the Web user interface

According to the table, settings configured later override previous settings (i.e., settings listed lower in the table have a higher priority).
If different values are specified for the same setting by the master configuration file and Web user interface programming, the value specified from the Web user interface is applied. This is because values specified from the Web user interface have a higher priority.
For settings configured from the Web user interface, the value specified most recently receives priority.

3.4 Configuration File Specifications

The specifications of the configuration files are as follows:

File Format

The configuration file is in plain text format.

File Size

The maximum size of a configuration file is 2040 KB. Regardless of the number of configuration files, the total size of the configuration files must be 2040 KB or less.

Lines in Configuration Files

A configuration file consists of a sequence of lines, with the following conditions:

- Each line must end with "<CR><LF>".
- The maximum length of a line is 537 bytes including "<CR><LF>".
- The following lines are ignored:
  - Lines that exceed the limit of 537 bytes
  - Empty lines
  - Comment lines that start with "**#**"
- Configuration files must start with a comment line containing the following designated character sequence (44 bytes):
  # Panasonic SIP Phone Standard Format File #
  The hexadecimal notation of this sequence is:
  23 20 50 61 6E 61 73 6F 6E 69 63 20 53 49 50 20
  50 68 6F 6E 65 20 53 74 61 6E 64 61 72 64 20 46
  6F 72 6D 61 74 20 46 69 6C 65 20 23
- To prevent the designated character sequence being altered by chance, it is recommended that the configuration file starts with the comment line shown below:
  # Panasonic SIP Phone Standard Format File # DO NOT CHANGE THIS LINE!
- Configuration files must end with an empty line.
- Each parameter line is written in the form of XXX="yyy" (XXX: parameter name, yyy: parameter value). The value must be enclosed by double quotation marks.
- A parameter line written over multiple lines is not allowed. It will cause an error on the configuration file, resulting in invalid provisioning.

Configuration Parameters

- The maximum length of a parameter name is 32 characters.
- The maximum length of a parameter value is 500 characters excluding double quotation marks.
- No space characters are allowed in the line except when the value includes a space character(s).
  Example:
  DISPLAY_NAME_PS1_1="John Smith" (valid)
  DISPLAY_NAME_PS1_1 = "John Smith" (invalid)
- Some parameter values can be specified as "empty" to set the parameter values to empty.
  Example:
  NTP_ADDR=""
- The parameters have no order.
- If the same parameter is specified in a configuration file more than once, the value specified first is applied.
- All configurable settings can be specified in the configuration file. You can ignore settings that already have the desired values. Only change parameters as necessary.

3.5 Configuration File Examples

The following examples of configuration files are provided on the Panasonic Web site (→ see **Introduction**).

- Simplified Example of the Configuration File
- Comprehensive Example of the Configuration File

3.5.1 Examples of Codec Settings

Setting the Codec Priority to (1)G.729A, (2)G.726-32, (3)PCMU, (4)G.722

```
## Codec Settings
# Enable G722
CODEC_ENABLE0_1="Y"
CODEC_PRIORITY0_1="4"
# Disable PCMA
CODEC_ENABLE1_1="N"
# Enable G726-32K
CODEC_ENABLE2_1="Y"
CODEC_PRIORITY2_1="2"
# Enable G729A
CODEC_ENABLE3_1="Y"
CODEC_PRIORITY3_1="1"
# Enable PCMU
CODEC_ENABLE4_1="Y"
CODEC_PRIORITY4_1="3"
```

Setting Narrow-band Codecs (PCMA, G.726-32 and G.729A)

```
## Codec Settings
# Disable G722
CODEC_ENABLE0_1="N"
# Enable PCMA
CODEC_ENABLE1_1="Y"
CODEC_PRIORITY1_1="1"
```

```
# Enable G726-32K
CODEC_ENABLE2_1="Y"
CODEC_PRIORITY2_1="1"
# Enable G729A
CODEC_ENABLE3_1="Y"
CODEC_PRIORITY3_1="1"
# Disable PCMU
CODEC_ENABLE4_1="N"
```

Setting the G.729A Codec Only

```
## Codec Settings
# Disable G722
CODEC_ENABLE0_1="N"
# Disable PCMA
CODEC_ENABLE1_1="N"
# Disable G726-32K
CODEC_ENABLE2_1="N"
# Enable G729A
CODEC_ENABLE3_1="Y"
CODEC_PRIORITY3_1="1"
# Disable PCMU
CODEC_ENABLE4_1="N"
# Do not set PCMU
CODEC_G711_REQ="0"
```

3.5.2 Example with Incorrect Descriptions

The following listing shows an example of a configuration file that contains incorrect formatting:

❶ An improper description is entered in the first line. A configuration file must start with the designated character sequence "`# Panasonic SIP Phone Standard Format File #`".

❷ Comment lines start in the middle of the lines.

❸ Space characters are inserted in the middle of the setting line.

❹ A specified value is not in the range allowed for that setting.

Incorrect Example

```
# This is a simplified sample configuration file. —❶

############################################################
# Configuration Setting #
############################################################
```

```
CFG_STANDARD_FILE_PATH="http://config.example.com/0123456789AB.cfg"
                                          # URL of this configuration file

################################################################
# SIP Settings #
# Suffix "_1" indicates this parameter is for "line 1". #
################################################################

SIP_RGSTR_ADDR_1="registrar.example.com" # IP Address or FQDN of SIP registrar server
SIP_PRXY_ADDR_1="proxy.example.com"      # IP Address or FQDN of proxy server

# Enables DNS SRV lookup
SIP_DNSSRV_ENA_1="Y"

# ID, password for SIP authentication
SIP_AUTHID_1 = "SIP_User"
SIP_PASS_1 = "SIP_Password"

# Some Timer Settings #
# Expiration time of SIP registration; "1 hour"
REG_EXPIRE_TIME_1="3600"
# Disables SIP Session Timer (RFC 4028)
SIP_SESSION_TIME_1="0"


# DTMF will be sent through SDP, according to RFC 2833
OUTBANDDTMF_1="Y"

################################################################
# Call Control Settings #
################################################################

# Enables subscription to the Voice Mail server
VM_SUBSCRIBE_ENABLE="Y"

# Shared Call Settings
SHARED_CALL_ENABLE_1="Y"

# Disables Do Not Disturb, Call Forward synchronization.
FWD_DND_SYNCHRO_ENABLE_1="N"
```

❷ ❸ ❹

3.5.2 Example with Incorrect Descriptions

Section 4

Configuration File Programming

This section provides information about the configuration parameters used in the configuration files.

4.1 General Information on the Configuration Files

4.1.1 Configuration File Parameters

The information on each parameter that can be written in a configuration file is shown in the tables in this section. The information includes parameter name (as the title of the table), value format, description, permitted value range, and the default value of each parameter. For details about corresponding Web user interface settings, see **2.1.3 Web User Interface Setting List**.

Parameter Name

This is the system-predefined parameter name and cannot be changed.

Note

- Certain parameter names end with suffixes indicating their type, as shown in the table below:

Type of Setting	Parameter Name
System setting	"..." or "...x"
SIP-CS setting	"..._CS" or "...x_CS"
S-PS setting	"..._PSy" or "...x_PSy"
S-PS setting per line	"..._PSy_n"

- "x" refers a number within the setting, for example, a button number.
- "y" refers to the S-PS number (1–255).
- "n" refers to the line number (S-PS: 1–2).

Value Format

Each parameter value is categorized into Integer, Boolean, or String. Some parameters require a composite form such as "Comma-separated Integer" or "Comma-separated String".

- **Integer**: a numerical value, described as a sequence of numerical characters, optionally preceded by a "-" (minus)
  An empty string is not allowed.
- **Boolean**: "**`Y`**" or "**`N`**" ("**`Yes`**" or "**`No`**" also are allowed.)
- **String**: sequence of alphanumerical characters
  For details about available characters, see **4.1.2 Characters Available for String Values**.
- **Comma-separated Integer**: a list of integers, separated by commas
  No space characters are allowed.
- **Comma-separated String**: a list of strings, separated by commas
  No space characters are allowed.

Description

Describes the details of the parameter.

Value Range

Indicates the permitted value range of the parameter.

Default Value

Indicates the factory default value of the parameter.
Actual default values may vary depending on your dealer.

4.1.2 Characters Available for String Values

Unless noted otherwise in "Value Range", only ASCII characters can be used for parameter values. Unicode characters can also be used in some parameter values.
Available ASCII characters are shown on a white background in the following table:

	00	01	02	03	04	05	06	07	08	09	0A	0B	0C	0D	0E	0F
20	SP	!	"	#	$	%	&	'	(	)	*	+	,	-	.	/
30	0	1	2	3	4	5	6	7	8	9	:	;	<	=	>	?
40	@	A	B	C	D	E	F	G	H	I	J	K	L	M	N	O
50	P	Q	R	S	T	U	V	W	X	Y	Z	[	\	]	^	_
60	`	a	b	c	d	e	f	g	h	i	j	k	l	m	n	o
70	p	q	r	s	t	u	v	w	x	y	z	{	|	}	~	

4.2 System Settings

4.2.1 Login Account Settings

ADMIN_ID

Value Format	String
Description	Specifies the account ID used to access the Web user interface with the Administrator account.
Value Range	Max. 16 characters (except ", &, ', :, <, >, and space) **Note** • An empty string is not allowed.
Default Value	admin

ADMIN_PASS

Value Format	String
Description	Specifies the password to use to authenticate the Administrator account when logging in to the Web user interface.
Value Range	6–16 characters (except ", &, ', :, <, >, and space)
Default Value	adminpass

USER_PASS_PSy

Value Format	String
Description	Specifies the password to use to authenticate the User account for Web user interface programming. **Note** • Although this setting is technically possible, you cannot log in to the Web user interface with the User account.
Value Range	6–16 characters (except ", &, ', :, <, >, and space)
Default Value	Empty string

4.2.2 System Time Settings

TIME_ZONE

Value Format	Integer
Description	Specifies the offset of local standard time from UTC (GMT), in minutes.
Value Range	-720–780 **Note** • Only the following values are available: -720 (GMT -12:00), -660 (GMT -11:00), -600 (GMT -10:00), -540 (GMT -09:00), -480 (GMT -08:00), -420 (GMT -07:00), -360 (GMT -06:00), -300 (GMT -05:00), -240 (GMT -04:00), -210 (GMT -03:30), -180 (GMT -03:00), -120 (GMT -02:00), -60 (GMT -01:00), 0 (GMT), 60 (GMT +01:00), 120 (GMT +02:00), 180 (GMT +03:00), 210 (GMT +03:30), 240 (GMT +04:00), 270 (GMT +04:30), 300 (GMT +05:00), 330 (GMT +05:30), 345 (GMT +05:45), 360 (GMT +06:00), 390 (GMT +06:30), 420 (GMT +07:00), 480 (GMT +08:00), 540 (GMT +09:00), 570 (GMT +09:30), 600 (GMT +10:00), 660 (GMT +11:00), 720 (GMT +12:00), 780 (GMT +13:00) • If your location is west of Greenwich (0 [GMT]), the value should be minus. For example, the value for New York City, U.S.A. is "-300" (Eastern Standard Time being 5 hours behind GMT). • This parameter is disabled when the "**LOCAL_TIME_ZONE_POSIX**" parameter is specified.
Default Value	0

DST_ENABLE

Value Format	Boolean

Description	Specifies whether to enable DST (Summer Time). **Note** • This parameter is disabled when the "**LOCAL_TIME_ZONE_POSIX**" parameter is specified.
Value Range	• **Y** (Enable DST [Summer Time]) • **N** (Disable DST [Summer Time])
Default Value	**N**

DST_OFFSET

Value Format	Integer
Description	Specifies the amount of time, in minutes, to change the time when "**DST_ENABLE**" is set to "**Y**". **Note** • This parameter is disabled when the "**LOCAL_TIME_ZONE_POSIX**" parameter is specified.
Value Range	0–720 **Note** • This parameter is usually set to "60".
Default Value	60

DST_START_MONTH

Value Format	Integer
Description	Specifies the month in which DST (Summer Time) starts. **Note** • This parameter is disabled when the "**LOCAL_TIME_ZONE_POSIX**" parameter is specified.
Value Range	1–12
Default Value	3

DST_START_ORDINAL_DAY

Value Format	Integer

Description	Specifies the number of the week on which DST (Summer Time) starts. The actual start day is specified in "**DST_START_DAY_OF_WEEK**". For example, to specify the second Sunday, specify "2" in this parameter, and "0" in the next parameter. **Note** • This parameter is disabled when the "**LOCAL_TIME_ZONE_POSIX**" parameter is specified.
Value Range	1–5 – 1: the first week of the month – 2: the second week of the month – 3: the third week of the month – 4: the fourth week of the month – 5: the fifth week of the month
Default Value	2

DST_START_DAY_OF_WEEK

Value Format	Integer
Description	Specifies the day of the week on which DST (Summer Time) starts. **Note** • This parameter is disabled when the "**LOCAL_TIME_ZONE_POSIX**" parameter is specified.
Value Range	0–6 – 0: Sunday – 1: Monday – 2: Tuesday – 3: Wednesday – 4: Thursday – 5: Friday – 6: Saturday
Default Value	0

DST_START_TIME

Value Format	Integer
Description	Specifies the start time of DST (Summer Time) in minutes after 12:00 AM. **Note** • This parameter is disabled when the "**LOCAL_TIME_ZONE_POSIX**" parameter is specified.
Value Range	0–1439
Default Value	120

DST_STOP_MONTH

Value Format	Integer
Description	Specifies the month in which DST (Summer Time) ends. **Note** • This parameter is disabled when the "**LOCAL_TIME_ZONE_POSIX**" parameter is specified.
Value Range	1–12
Default Value	10

DST_STOP_ORDINAL_DAY

Value Format	Integer
Description	Specifies the number of the week on which DST (Summer Time) ends. The actual end day is specified in "**DST_STOP_DAY_OF_WEEK**". For example, to specify the second Sunday, specify "2" in this parameter, and "0" in the next parameter. **Note** • This parameter is disabled when the "**LOCAL_TIME_ZONE_POSIX**" parameter is specified.
Value Range	1–5 – 1: the first week of the month – 2: the second week of the month – 3: the third week of the month – 4: the fourth week of the month – 5: the fifth week of the month
Default Value	2

DST_STOP_DAY_OF_WEEK

Value Format	Integer
Description	Specifies the day of the week on which DST (Summer Time) ends. **Note** • This parameter is disabled when the "**LOCAL_TIME_ZONE_POSIX**" parameter is specified.

Value Range	0–6 – 0: Sunday – 1: Monday – 2: Tuesday – 3: Wednesday – 4: Thursday – 5: Friday – 6: Saturday
Default Value	0

DST_STOP_TIME

Value Format	Integer
Description	Specifies the end time of DST (Summer Time) in minutes after 12:00 AM. **Note** • This parameter is disabled when the "**LOCAL_TIME_ZONE_POSIX**" parameter is specified.
Value Range	0–1439
Default Value	120

LOCAL_TIME_ZONE_POSIX

Value Format	String
Description	Specifies a IEEE 1003.1 (POSIX)-compliant local time zone definition (e.g., "EST+5:00:00EDT+4:00:00,M4.1.0/2:00:00,M10.5.0/2:00:00"). **Note** • If this parameter is specified, the following parameters are disabled, and operation will be based on this parameter. – **TIME_ZONE** – **DST_ENABLE** – **DST_OFFSET** – **DST_START_MONTH** – **DST_START_ORDINAL_DAY** – **DST_START_DAY_OF_WEEK** – **DST_START_TIME** – **DST_STOP_MONTH** – **DST_STOP_ORDINAL_DAY** – **DST_STOP_DAY_OF_WEEK** – **DST_STOP_TIME**
Value Range	Max. 70 characters
Default Value	Empty string

4.2.3 Syslog Settings

SYSLOG_EVENT_SIP

Value Format	Integer
Description	Specifies which SIP-related syslog events are sent to the syslog server. **Note** • If the level of the event is higher than or equal to the set value, the log is sent to the syslog server.
Value Range	0–6 – 0: no logs sent – 1: emergency (highest) – 2: alert – 3: critical – 4: error – 5: warning – 6: information (lowest)
Default Value	0

SYSLOG_EVENT_CFG

Value Format	Integer
Description	Specifies the threshold of syslog events regarding configuration.
Value Range	0–6
Default Value	0

SYSLOG_EVENT_VOIP

Value Format	Integer
Description	Specifies the threshold of syslog events regarding VoIP operation.
Value Range	0–6
Default Value	0

SYSLOG_EVENT_TEL

Value Format	Integer
Description	Specifies the threshold of syslog events regarding telephone functions. **Note** • This setting is not applicable for the current version. No logs will be sent to the syslog server, even if values "1–6" are specified.

Value Range	0–6
Default Value	0

SYSLOG_ADDR

Value Format	String
Description	Specifies the IP address or FQDN of the syslog server.
Value Range	Max. 127 characters (IP address in dotted-decimal notation or FQDN)
Default Value	Empty string

SYSLOG_PORT

Value Format	Integer
Description	Specifies the port number of the syslog server.
Value Range	1–65535
Default Value	514

SYSLOG_RTPSMLY_INTVL

Value Format	Integer
Description	Specifies the interval, in seconds, to send summarized information of RTP packets to the syslog server.
Value Range	0, 5–65535 (0: No information sent)
Default Value	20

4.2.4 Firmware Update Settings

FIRM_UPGRADE_ENABLE

Value Format	Boolean
Description	Specifies whether to perform firmware updates when the SIP-CS detects a newer version of firmware. **Note** • Changing this setting may require restarting the SIP-CS. • Local firmware updates from the Web user interface (→ see **2.7.4 All Firmware Update**) can be performed regardless of this setting. • Firmware updates using TR-069 can be performed regardless of this setting.

Value Range	• **Y** (Enable firmware updates) • **N** (Disable firmware updates)
Default Value	**Y**

FIRM_VERSION

Value Format	String
Description	Specifies the firmware version of the SIP-CS. **Note** • Changing this setting may require restarting the SIP-CS.
Value Range	00.000–15.999
Default Value	Empty string

PS_FIRM_UPGRADE_AUTO

Value Format	Boolean
Description	Specifies whether to perform the S-PS firmware update automatically when the S-PS detects a newer version of firmware or to disable automatic firmware update. If "**N**" is selected, the "**Firmware Update**" menu appears in the S-PS's "**Setting Handset**" → "**System Option**" menu. **Note** • This setting is available only when "**FIRM_UPGRADE_ENABLE**" is set to "**Y**". • Changing this setting may require restarting the SIP-CS.
Value Range	• **Y** (Enable automatic firmware update and hide S-PS firmware update menu) • **N** (Disable automatic firmware update and show S-PS firmware update menu)
Default Value	**Y**

FIRM_FILE_PATH

Value Format	String
Description	Specifies the URL where the firmware file is stored. **Note** • This setting is available only when "**FIRM_UPGRADE_ENABLE**" is set to "**Y**". • Changing this setting may require restarting the SIP-CS.

Value Range	Max. 500 characters **Note** • The format must be RFC 1738 compliant, as follows: "<scheme>://<user>:<password>@<host>:<port>/<url-path>". – "<user>" must be less than 128 characters. – "<password>" must be less than 128 characters. – "<user>:<password>@" may be empty. – The total of "<scheme>://" and "<host>:<port>/<url-path>" must be less than 245 characters. – ":<port>" can be omitted if you do not need to specify the port number. • If "{mac}" is included in this URL, it will be replaced with the SIP-CS's MAC address in lower-case. • If "{MAC}" is included in this URL, it will be replaced with the SIP-CS's MAC address in upper-case. • If "{MODEL}" is included in this URL, it will be replaced with the SIP-CS's model name. • If "{fwver}" is included in this URL, it will be replaced with "**FIRM_VERSION**" depending on the system. Note that this rule differs from other parameters such as "**SIP_USER_AGENT**".
Default Value	Empty string

4.2.5 Provisioning Settings

OPTION66_ENABLE

Value Format	Boolean
Description	Specifies whether to enable the SIP-CS to look for option 66 to receive the TFTP server address or FQDN from the DHCP server. **Note** • The SIP-CS will try to download configuration files through the TFTP server, the IP address or FQDN of which is specified in the option number 66 field.
Value Range	• **Y** (Enable option 66) • **N** (Disable option 66)
Default Value	**Y**

OPTION66_REBOOT

Value Format	Boolean
Description	Specifies whether the SIP-CS restarts automatically after pre-provisioning has completed successfully using DHCP server option 66. For details, see **3.1.4 Pre-provisioning Setting Example**.

Value Range	• **Y** (Restart automatically) • **N** (Do not restart automatically)
Default Value	**N**

PROVISION_ENABLE

Value Format	Boolean
Description	Specifies whether the SIP-CS is automatically configured by downloading the configuration files from the provisioning server of your phone system. **Note** • Downloading configuration files using TR-069 can be performed regardless of this setting.
Value Range	• **Y** (Enable configuration file download) • **N** (Disable configuration file download)
Default Value	**Y**

CFG_STANDARD_FILE_PATH

Value Format	String
Description	Specifies the URL of the standard configuration file, which is used when every SIP-CS needs different settings. **Note** • When you change this setting, set "**PROVISION_ENABLE**" to "**Y**" at the same time.

Value Range	Max. 500 characters **Note** • The format must be RFC 1738 compliant, as follows: "<scheme>://<user>:<password>@<host>:<port>/<url-path>" – "<user>" must be less than 128 characters. – "<password>" must be less than 128 characters. – "<user>:<password>@" may be empty. – The total of "<scheme>://" and "<host>:<port>/<url-path>" must be less than 245 characters. – ":<port>" can be omitted if you do not need to specify the port number. • If "{mac}" is included in this URL, it will be replaced with the SIP-CS's MAC address in lower-case. • If "{MAC}" is included in this URL, it will be replaced with the SIP-CS's MAC address in upper-case. • If "{MODEL}" is included in this URL, it will be replaced with the SIP-CS's model name. • If "{fwver}" is included in this URL, it will be replaced with the SIP-CS's firmware version. • If this URL ends with "/" (slash), "Config{mac}.cfg" is automatically added at the end of the URL. For example, **`CFG_STANDARD_FILE_PATH="http://host/dir/"`** becomes **`CFG_STANDARD_FILE_PATH="http://host/dir/Config{mac}.cfg"`**.
Default Value	http://provisioning.e-connecting.net/redirect/conf/{mac}.cfg

CFG_PRODUCT_FILE_PATH

Value Format	String
Description	Specifies the URL of the product configuration file, which is used when all SIP-CSs with the same model number need the same settings. **Note** • When you change this setting, set "**`PROVISION_ENABLE`**" to "**`Y`**" at the same time.

Value Range	Max. 500 characters **Note** • The format must be RFC 1738 compliant, as follows: "<scheme>://<user>:<password>@<host>:<port>/<url-path>" – "<user>" must be less than 128 characters. – "<password>" must be less than 128 characters. – "<user>:<password>@" may be empty. – The total of "<scheme>://" and "<host>:<port>/<url-path>" must be less than 245 characters. – ":<port>" can be omitted if you do not need to specify the port number. • If "{mac}" is included in this URL, it will be replaced with the SIP-CS's MAC address in lower-case. • If "{MAC}" is included in this URL, it will be replaced with the SIP-CS's MAC address in upper-case. • If "{MODEL}" is included in this URL, it will be replaced with the SIP-CS's model name. • If "{fwver}" is included in this URL, it will be replaced with the SIP-CS's firmware version. • If this URL ends with "/" (slash), "{MODEL}.cfg" is automatically added at the end of the URL. For example, **`CFG_PRODUCT_FILE_PATH="http://host/dir/"`** becomes **`CFG_PRODUCT_FILE_PATH="http://host/dir/{MODEL}.cfg"`**.
Default Value	Empty string **Note** • The URL specified by your dealer may be preset in the SIP-CS.

CFG_MASTER_FILE_PATH

Value Format	String
Description	Specifies the URL of the master configuration file, which is used when all SIP-CSs need the same settings. **Note** • When you change this setting, set "**`PROVISION_ENABLE`**" to "**`Y`**" at the same time.

Value Range	Max. 500 characters **Note** • The format must be RFC 1738 compliant, as follows: "<scheme>://<user>:<password>@<host>:<port>/<url-path>" – "<user>" must be less than 128 characters. – "<password>" must be less than 128 characters. – "<user>:<password>@" may be empty. – The total of "<scheme>://" and "<host>:<port>/<url-path>" must be less than 245 characters. – ":<port>" can be omitted if you do not need to specify the port number. • If "{mac}" is included in this URL, it will be replaced with the SIP-CS's MAC address in lower-case. • If "{MAC}" is included in this URL, it will be replaced with the SIP-CS's MAC address in upper-case. • If "{MODEL}" is included in this URL, it will be replaced with the SIP-CS's model name. • If "{fwver}" is included in this URL, it will be replaced with the SIP-CS's firmware version. • If this URL ends with "/" (slash), "sip.cfg" is automatically added at the end of the URL. For example, **CFG_MASTER_FILE_PATH="http://host/dir/"** becomes **CFG_MASTER_FILE_PATH="http://host/dir/sip.cfg"**.
Default Value	Empty string **Note** • The URL specified by your dealer may be preset in the SIP-CS.

CFG_SYSTEM_FILE_PATH

Value Format	String
Description	Specifies the URL of the system configuration file, which is used when the whole system needs the same settings. **Note** • When you change this setting, set "**PROVISION_ENABLE**" to "**Y**" at the same time.

Value Range	Max. 500 characters **Note** • The format must be RFC 1738 compliant, as follows: "<scheme>://<user>:<password>@<host>:<port>/<url-path>" – "<user>" must be less than 128 characters. – "<password>" must be less than 128 characters. – "<user>:<password>@" may be empty. – The total of "<scheme>://" and "<host>:<port>/<url-path>" must be less than 245 characters. – ":<port>" can be omitted if you do not need to specify the port number. • If "{mac}" is included in this URL, it will be replaced with the SIP-CS's MAC address in lower-case. • If "{MAC}" is included in this URL, it will be replaced with the SIP-CS's MAC address in upper-case. • If "{MODEL}" is included in this URL, it will be replaced with the SIP-CS's model name. • If "{fwver}" is included in this URL, it will be replaced with the SIP-CS's firmware version. • If this URL ends with "/" (slash), "system.cfg" is automatically added at the end of the URL. For example, **`CFG_SYSTEM_FILE_PATH="http://host/dir/"`** becomes **`CFG_SYSTEM_FILE_PATH="http://host/dir/system.cfg"`**.
Default Value	Empty string **Note** • The URL specified by your dealer may be preset in the SIP-CS.

CFG_FILE_KEY1

Value Format	String
Description	Specifies the encryption key (password) used to decrypt configuration files. **Note** • If the extension of the configuration file is ".e1c", the configuration file will be decrypted using this key.
Value Range	32-byte characters **Note** • If an empty string is set for this parameter, decryption with this value is disabled.
Default Value	A unique value is preset to each SIP-CS and S-PS.

CFG_FILE_KEY2

Value Format	String
Description	Specifies the encryption key (password) used to decrypt configuration files. **Note** • If the extension of the configuration file is ".e2c", the configuration file will be decrypted using this key.
Value Range	32-byte characters **Note** • If an empty string is set for this parameter, decryption with this value is disabled.
Default Value	Empty string

CFG_FILE_KEY3

Value Format	String
Description	Specifies the encryption key (password) used to decrypt configuration files. **Note** • If the extension of the configuration file is ".e3c", the configuration file will be decrypted using this key.
Value Range	32-byte characters **Note** • If an empty string is set for this parameter, decryption with this value is disabled.
Default Value	Empty string

CFG_FILE_KEY4

Value Format	String
Description	Specifies the encryption key (password) used to decrypt configuration files. **Note** • If the extension of the configuration file is ".e4c", the configuration file will be decrypted using this key.
Value Range	32-byte characters **Note** • If an empty string is set for this parameter, decryption with this value is disabled.

Default Value	Empty string

CFG_FILE_KEY_LENGTH

Value Format	Integer
Description	Specifies the key lengths in bits used to decrypt configuration files.
Value Range	128
Default Value	128 (fixed)

CFG_CYCLIC

Value Format	Boolean
Description	Specifies whether the SIP-CS periodically checks for updates of configuration files.
Value Range	• **Y** (Enable periodic synchronization of configuration files) • **N** (Disable periodic synchronization of configuration files)
Default Value	**N**

CFG_CYCLIC_INTVL

Value Format	Integer
Description	Specifies the interval, in minutes, between periodic checks for updates of the configuration files.
Value Range	1–40320
Default Value	10080

CFG_RTRY_INTVL

Value Format	Integer
Description	Specifies the period of time, in minutes, that the SIP-CS will retry checking for an update of the configuration files after a configuration file access error has occurred. **Note** • This setting is available only when "**CFG_CYCLIC**" is set to "**Y**".
Value Range	1–1440
Default Value	30

CFG_RESYNC_TIME

Value Format	String
Description	Specifies the time (hour:minute) that the SIP-CS checks for updates of configuration files.
Value Range	00:00–23:59 **Note** • If the value for this setting is any valid value other than an empty string, the SIP-CS downloads the configuration files at the fixed time, and the settings specified in "**CFG_CYCLIC**", "**CFG_CYCLIC_INTVL**", and "**CFG_RTRY_INTVL**" are disabled. • If the value for this setting is an empty string, downloading the configuration files at the fixed time are disabled.
Default Value	Empty string

CFG_RESYNC_FROM_SIP

Value Format	String
Description	Specifies the value of the "Event" header sent from the SIP server to the SIP-CS so that the SIP-CS can access the configuration files on the provisioning server.
Value Range	Max. 15 characters **Note** • An empty string is not allowed.
Default Value	check-sync

4.2.6 Other Settings

IPEI_PSy

Value Format	String
Description	Specifies the S-PS's IPEI, which is used when registering the S-PS to the SIP-CS.
Value Range	12 digits
Default Value	Empty string

SIP_REGI_PS_LIMIT

Value Format	Integer

<table>
<tr><td>Description</td><td>Specifies the number of S-PSs (SIP server accounts) per SIP-CS. Configure this setting referring to the expire time for SIP registration in the table below.
<table>
<tr><th>Expire time (in seconds)</th><th>Number of S-PSs (1 account)</th><th>Number of S-PSs (2 accounts)</th></tr>
<tr><td>20</td><td>32</td><td>16</td></tr>
<tr><td>30</td><td>64</td><td>32</td></tr>
<tr><td>360</td><td>192</td><td>96</td></tr>
<tr><td>480</td><td>255</td><td>128</td></tr>
<tr><td>960</td><td>255</td><td>255</td></tr>
</table>
</td></tr>
<tr><td>Value Range</td><td>1–255</td></tr>
<tr><td>Default Value</td><td>32</td></tr>
</table>

PROVISION_SUPERMASTER_ONLY

Value Format	Boolean
Description	Specifies whether only the Super Master CS or all SIP-CSs can perform provisioning.
Value Range	• **Y** (Only the Super Master CS can perform provisioning.) • **N** (All SIP-CSs can perform provisioning.) **Note** • When "**Y**" is selected, after downloading the configuration file, the Super Master CS distributes it to all other SIP-CSs.
Default Value	**N**

PS_FIRM_UPGRADE_MODE

Value Format	String
Description	Specifies the download mode of S-PS firmware.
Value Range	• **UP** (Download S-PS firmware for upgrades only.) • **DOWN** (Download S-PS firmware for downgrades only.) • **UP/DOWN** (Download S-PS firmware for upgrades and downgrades.)
Default Value	**UP**

4.3 Network Settings

4.3.1 IP Settings

CONNECTION_TYPE

Value Format	Integer
Description	Specifies whether to assign the IP address automatically (DHCP) or manually (static).
Value Range	• 1 (DHCP) • 0 (Static)
Default Value	1

HOST_NAME

Value Format	String
Description	Specifies the host name for the SIP-CS to send to the DHCP server. **Note** • This setting is available only when "**CONNECTION_TYPE**" is set to "**1**".
Value Range	Max. 63 characters **Note** • An empty string is not allowed. • If "{MODEL}" is included in this parameter, it will be replaced with the SIP-CS's model name.
Default Value	{MODEL}

DHCP_DNS_ENABLE

Value Format	Boolean
Description	Specifies whether to receive DNS server addresses automatically or to assign a DNS server addresses (up to 2) manually. **Note** • This setting is available only when "**CONNECTION_TYPE**" is set to "**1**".
Value Range	• **Y** (Use "**USER_DNS1_ADDR**" or, "**USER_DNS1_ADDR**" and "**USER_DNS2_ADDR**") • **N** (Receive DNS server address automatically)
Default Value	**N**

STATIC_IP_ADDRESS

Value Format	String
Description	Specifies the IP address for the SIP-CS. **Note** • This setting is available only when "**CONNECTION_TYPE**" is set to "**0**". • When you specify this parameter, you must specify "**STATIC_SUBNET**" together in a configuration file.
Value Range	IP address in dotted-decimal notation
Default Value	Empty string

STATIC_SUBNET

Value Format	String
Description	Specifies the subnet mask for the SIP-CS. **Note** • This setting is available only when "**CONNECTION_TYPE**" is set to "**0**". • When you specify this parameter, you must specify "**STATIC_IP_ADDRESS**" together in a configuration file.
Value Range	IP address in dotted-decimal notation
Default Value	Empty string

STATIC_GATEWAY

Value Format	String
Description	Specifies the IP address of the default gateway for the network where the SIP-CS is connected. **Note** • This setting is available only when "**CONNECTION_TYPE**" is set to "**0**". • When you specify this parameter, you must specify "**STATIC_IP_ADDRESS**" and "**STATIC_SUBNET**" together in a configuration file.
Value Range	IP address in dotted-decimal notation
Default Value	Empty string

USER_DNS1_ADDR

Value Format	String
Description	Specifies the IP address of the primary DNS server. **Note** • This setting is available only when "**CONNECTION_TYPE**" is set to "**0**".
Value Range	IP address in dotted-decimal notation
Default Value	Empty string

USER_DNS2_ADDR

Value Format	String
Description	Specifies the IP address of the secondary DNS server. **Note** • This setting is available only when "**CONNECTION_TYPE**" is set to "**0**".
Value Range	IP address in dotted-decimal notation
Default Value	Empty string

4.3.2 DNS Settings

DNS_QRY_PRLL

Value Format	Boolean
Description	Specifies the DNS query method as parallel or sequential.
Value Range	• **Y** (Parallel) • **N** (Sequential) **Note** • If set to "**Y**", the SIP-CS sends out all DNS queries at the same time. The first DNS reply will be accepted and used by the SIP-CS. • If set to "**N**", the SIP-CS sends DNS queries sequentially. The SIP-CS sends a request to the DNS server with the highest priority for a preprogrammed time period (5 seconds). When the timer expires, the SIP-CS sends a request to the DNS server with the second priority.
Default Value	**Y**

DNS_PRIORITY

Value Format	Boolean
Description	Specifies the priority of the DNS server.
Value Range	• **Y** ("**DNS1_ADDR**" and "**DNS2_ADDR**" have first priority.) • **N** ("**DNS1_ADDR**" and "**DNS2_ADDR**" have no priority.) **Note** • If set to "**Y**", the DNS servers specified in "**DNS1_ADDR**" and "**DNS2_ADDR**" will be queried first. If the queries fail, the DNS server specified by the user (DHCP or static) will be queried. • If set to "**N**", the DNS server specified by the user (DHCP or static) will be queried first. If the query fails, the DNS servers specified in "**DNS1_ADDR**" and "**DNS2_ADDR**" will be queried.
Default Value	**N**

DNS1_ADDR

Value Format	String
Description	Specifies the IP address of the primary DNS server for your dealer.
Value Range	IP address in dotted-decimal notation
Default Value	Empty string

DNS2_ADDR

Value Format	String
Description	Specifies the IP address of the secondary DNS server for your dealer.
Value Range	IP address in dotted-decimal notation
Default Value	Empty string

4.3.3 Ethernet Port Settings

LLDP_ENABLE

Value Format	Boolean
Description	Selects whether to enable or disable sending and receiving LLDP frames.
Value Range	• **Y** (Enable) • **N** (Disable)
Default Value	**Y**

LLDP_INTERVAL

Value Format	Integer
Description	Specifies the interval, in seconds, between sending each LLDP frame.
Value Range	1–3600
Default Value	30

VLAN_ENABLE

Value Format	Boolean
Description	Specifies whether to use the VLAN feature to perform VoIP communication securely.
Value Range	• **Y** (Enable) • **N** (Disable)
Default Value	**N**

VLAN_ID_IP_PHONE

Value Format	Integer
Description	Specifies the VLAN ID for this SIP-CS.
Value Range	1–4094
Default Value	2

VLAN_PRI_IP_PHONE

Value Format	Integer
Description	Specifies the priority number for the SIP-CS.
Value Range	0–7
Default Value	7

4.3.4 HTTP Settings

HTTPD_PORTOPEN_AUTO

Value Format	Boolean
Description	Specifies whether the SIP-CS's Web port is always open.

Value Range	• **Y** (Web port is always open) • **N** (Web port must be opened manually) **Notice** • If you want to set to "**Y**", please fully recognize the possibility of unauthorized access to the SIP-CS through the Web user interface and change this setting at your own risk. In addition, please take full security measures for connecting to an external network and control all passwords for logging in to the Web user interface.
Default Value	**N**

HTTP_VER

Value Format	Integer
Description	Specifies which version of the HTTP protocol to use for HTTP communication.
Value Range	• 1 (Use HTTP 1.0) • 0 (Use HTTP 1.1) **Note** • For this SIP-CS, it is strongly recommended that you specify "1" for this setting. However, if the HTTP server does not function well with HTTP 1.0, try changing the setting "0".
Default Value	1

HTTP_USER_AGENT

Value Format	String
Description	Specifies the text string to send as the user agent in the header of HTTP requests.
Value Range	Max. 40 characters **Note** • An empty string is not allowed. • If "{mac}" is included in this parameter, it will be replaced with the SIP-CS's MAC address in lower-case. • If "{MAC}" is included in this parameter, it will be replaced with the SIP-CS's MAC address in upper-case. • If "{MODEL}" is included in this parameter, it will be replaced with the SIP-CS's model name. • If "{fwver}" is included in this parameter, it will be replaced with the firmware version of the SIP-CS.
Default Value	Panasonic_{MODEL}/{fwver} ({mac})

HTTP_SSL_VERIFY

Value Format	Integer
Description	Specifies whether to enable the verification of the root certificate.
Value Range	• 0 (No verification of root certificate) • 1 (Simple verification of root certificate) • 2 (Precise verification of root certificate) **Note** • If set to "0", the verification of the root certificate is disabled. • If set to "1", the verification of the root certificate is enabled. In this case, the validity of the certificate's date, certificate's chain, and the confirmation of the root certificate will be verified. • If set to "2", precise certificate verification is enabled. In this case, the validity of the server name will be verified in addition to the items verified when "1" is set. • If the SIP-CS has not obtained the current time, verification will not be performed irrelevant of this setting. In order to perform verification it is necessary to first set up the NTP server.
Default Value	0

CFG_ROOT_CERTIFICATE_PATH

Value Format	String
Description	Specifies the URI of the root certificate. **Note** • Changing this setting may require restarting the SIP-CS.
Value Range	Max. 500 characters **Note** • The format must be RFC 1738 compliant, as follows: "<scheme>://<user>:<password>@<host>:<port>/<url-path>" – "<user>" must be less than 128 characters. – "<password>" must be less than 128 characters. – "<user>:<password>@" may be empty. – The total of "<scheme>://" and "<host>:<port>/<url-path>" must be less than 245 characters. – ":<port>" can be omitted if you do not need to specify the port number.
Default Value	Empty string

4.3.5 Time Adjust Settings

NTP_ADDR

Value Format	String
Description	Specifies the IP address or FQDN of the NTP server.
Value Range	Max. 127 characters (IP address in dotted-decimal notation or FQDN)
Default Value	Empty string

TIME_SYNC_INTVL

Value Format	Integer
Description	Specifies the interval, in seconds, to resynchronize after having detected no reply from the NTP server.
Value Range	10–86400
Default Value	60

TIME_QUERY_INTVL

Value Format	Integer
Description	Specifies the interval, in seconds, between synchronizations with the NTP server.
Value Range	10–86400
Default Value	43200

4.3.6 STUN Settings

STUN_SERV_ADDR

Value Format	String
Description	Specifies the IP address or FQDN of the STUN server.
Value Range	Max. 127 characters (IP address in dotted-decimal notation or FQDN)
Default Value	Empty string

STUN_SERV_PORT

Value Format	Integer
Description	Specifies the port number of the STUN server.
Value Range	1–65535

Default Value	3478

STUN_2NDSERV_ADDR

Value Format	String
Description	Specifies the IP address of the secondary STUN server. **Note** • This setting is available only when "**STUN_SERV_ADDR**" is specified in IP address notation.
Value Range	Max. 127 characters (IP address in dotted-decimal notation or FQDN)
Default Value	Empty string

STUN_2NDSERV_PORT

Value Format	Integer
Description	Specifies the port number of the secondary STUN server.
Value Range	1–65535
Default Value	3478

4.4 Telephone Settings

4.4.1 Call Control Settings

VM_SUBSCRIBE_ENABLE

Value Format	Boolean
Description	Specifies whether to send the SUBSCRIBE request to a voice mail server. **Note** • Your phone system must support voice mail.
Value Range	• **Y** (Send the SUBSCRIBE request) • **N** (Do not send the SUBSCRIBE request)
Default Value	**N**

CONFERENCE_SERVER_URI

Value Format	String

Description	Specifies the URI for a conference server, which consists of "sip:", a user part, the "@" symbol, and a host part, for example, "sip:conference@example.com". **Note** • In a SIP URI, the user part ("conference" in the example above) can contain up to 63 characters, and the host part ("example.com" in the example above) can contain up to 127 characters. • Availability depends on your phone system.
Value Range	Max. 195 characters (except ", &, ', :, ;, <, >, and space)
Default Value	Empty string

FIRSTDIGIT_TIM

Value Format	Integer
Description	Specifies the length of time, in seconds, within which the first digits of a dial number must be dialed. When this timer expires, the SIP-CS will play a busy tone.
Value Range	1–600
Default Value	30

INTDIGIT_TIM

Value Format	Integer
Description	Specifies the length of time, in seconds, within which subsequent digits of a dial number must be dialed. When this timer expires after the last key was pressed, dialing will start.
Value Range	1–15
Default Value	5

MACRODIGIT_TIM

Value Format	Integer
Description	Specifies the length of time, in seconds, that the SIP-CS waits when a "T" or "t" has been entered in the dial plan.
Value Range	1–15
Default Value	5

INTERNATIONAL_ACCESS_CODE

Value Format	String
Description	Specifies the number to be shown in the place of the first "+" symbol when the phone number for incoming international calls contains "+".
Value Range	Max. 8 characters (consisting of 0–9, *, and #) **Note** • No other characters are allowed.
Default Value	Empty string ("+" is deleted)

COUNTRY_CALLING_CODE

Value Format	String
Description	Specifies the country/area calling code to be used for comparative purposes when dialing a number from the incoming call log that contains a "+" symbol.
Value Range	Max. 8 characters (consisting of 0–9)
Default Value	Empty string

NATIONAL_ACCESS_CODE

Value Format	String
Description	When dialing a number from the incoming call log that contains a "+" symbol and the country calling code matches, the country calling code is removed and the national access code is added.
Value Range	Max. 8 characters (consisting of 0–9, *, and #)
Default Value	Empty string

DEFAULT_LINE_SELECT_PSy

Value Format	Integer
Description	Specifies the line used to make an outgoing call when no line is specified in the dialing operation.
Value Range	1–2
Default Value	1

HOLD_RECALL_TIM

Value Format	Integer

Description	Specifies the duration of the hold recall timer. If set to "0", the function is disabled.
Value Range	0–240 (0: Disable)
Default Value	60

AUTO_CALL_HOLD

Value Format	Boolean
Description	Selects whether calls are disconnected or held when a DN button is pressed while having a conversation.
Value Range	• **Y** (Enable Auto Call Hold) • **N** (Disable Auto Call Hold)
Default Value	**N**

DISCONNECTION_MODE

Value Format	Integer
Description	Selects the tone heard (reorder tone or busy tone) when a dial operation fails.
Value Range	1–2 – 1: Mode1 (ROT) – 2: Mode2 (BT)
Default Value	1

TONE_LEN_DISCONNECT_HANDSFREE

Value Format	Integer
Description	Specifies the duration, in seconds, that a disconnect tone will be heard when the other party ends a call. This setting applies to both Receiver mode and Hands-free mode.
Value Range	1–15
Default Value	3

4.4.2 Tone Settings

DIAL_TONE1_FRQ

Value Format	Comma-separated Integer
Description	Specifies the dual-tone frequencies, in hertz, of Dial Tone 1 using 2 whole numbers separated by a comma.

Value Range	0, 200–2000 (0: No tone)
Default Value	350,440

DIAL_TONE1_GAIN

Value Format	Integer
Description	Specifies the gain, in decibels, of Dial Tone 1.
Value Range	-24–6
Default Value	0

DIAL_TONE1_RPT

Value Format	Integer
Description	Specifies whether Dial Tone 1 is repeated.
Value Range	0–1 – 0: No Repeat – 1: Repeat
Default Value	0

DIAL_TONE1_TIMING

Value Format	Comma-separated Integer
Description	Specifies the pattern, in milliseconds, of Dial Tone 1 using up to 10 whole numbers (off 1, on 1, off 2, on 2…) separated by commas. **Note** • It is recommended that you set a value of 60 milliseconds or more for the first value (off 1). • Avoid setting 1–50 for any of the values.
Value Range	0–16000 (0: Infinite time)
Default Value	60,0

DIAL_TONE2_FRQ

Value Format	Comma-separated Integer
Description	Specifies the dual-tone frequencies, in hertz, of Dial Tone 2 using 2 whole numbers separated by a comma.
Value Range	0, 200–2000 (0: No tone)
Default Value	350,440

DIAL_TONE2_GAIN

Value Format	Integer
Description	Specifies the gain, in decibels, of Dial Tone 2.
Value Range	-24–6
Default Value	0

DIAL_TONE2_RPT

Value Format	Integer
Description	Specifies whether Dial Tone 2 is repeated.
Value Range	0–1 – 0: No Repeat – 1: Repeat
Default Value	0

DIAL_TONE2_TIMING

Value Format	Comma-separated Integer
Description	Specifies the pattern, in milliseconds, of Dial Tone 2 using up to 10 whole numbers (off 1, on 1, off 2, on 2…) separated by commas. **Note** • It is recommended that you set a value of 60 milliseconds or more for the first value (off 1). • Avoid setting 1–50 for any of the values.
Value Range	0–16000 (0: Infinite time)
Default Value	60,0

DIAL_TONE4_FRQ

Value Format	Comma-separated Integer
Description	Specifies the dual-tone frequencies, in hertz, of Dial Tone 4 (stutter dial tones) to notify that a voice mail is waiting, using 2 whole numbers separated by a comma.
Value Range	0, 200–2000 (0: No tone)
Default Value	350,440

DIAL_TONE4_GAIN

Value Format	Integer
Description	Specifies the gain, in decibels, of Dial Tone 4 (stutter-type dial tone).
Value Range	-24–6
Default Value	0

DIAL_TONE4_RPT

Value Format	Integer
Description	Specifies whether Dial Tone 4 (stutter-type dial tone) is repeated.
Value Range	0–1 – 0: No Repeat – 1: Repeat
Default Value	0

DIAL_TONE4_TIMING

Value Format	Comma-separated Integer
Description	Specifies the pattern, in milliseconds, of Dial Tone 4 (stutter dial tones) to notify that a voice mail is waiting, using up to 22 whole numbers (off 1, on 1, off 2, on 2…) separated by commas. **Note** • It is recommended that you set a value of 560 milliseconds or more for the first value (off 1). • Avoid setting 1–50 for any of the values.
Value Range	0–16000 (0: Infinite time)
Default Value	560,100,100,100,100,100,100,100,100,100,100,100,100,100,100,100,100,100,100,100,100,0

BUSY_TONE_FRQ

Value Format	Comma-separated Integer
Description	Specifies the dual-tone frequencies, in hertz, of busy tones using 2 whole numbers separated by a comma.
Value Range	0, 200–2000 (0: No tone)
Default Value	480,620

BUSY_TONE_GAIN

Value Format	Integer
Description	Specifies the gain, in decibels, of the busy tone.
Value Range	-24–6
Default Value	0

BUSY_TONE_RPT

Value Format	Integer
Description	Specifies whether the busy tone is repeated.
Value Range	0–1 – 0: No Repeat – 1: Repeat
Default Value	1

BUSY_TONE_TIMING

Value Format	Comma-separated Integer
Description	Specifies the pattern, in milliseconds, of busy tones using up to 10 whole numbers (off 1, on 1, off 2, on 2…) separated by commas. **Note** • It is recommended that you set a value of 60 milliseconds or more for the first value (off 1). • Avoid setting 1–50 for any of the values.
Value Range	0–16000 (0: Infinite time)
Default Value	60,500,440

REORDER_TONE_FRQ

Value Format	Comma-separated Integer
Description	Specifies the dual-tone frequencies, in hertz, of reorder tones using 2 whole numbers separated by a comma.
Value Range	0, 200–2000 (0: No tone)
Default Value	480,620

REORDER_TONE_GAIN

Value Format	Integer

Description	Specifies the gain, in decibels, of the reorder tone.
Value Range	-24–6
Default Value	0

REORDER_TONE_RPT

Value Format	Integer
Description	Specifies whether the reorder tone is repeated.
Value Range	0–1 – 0: No Repeat – 1: Repeat
Default Value	1

REORDER_TONE_TIMING

Value Format	Comma-separated Integer
Description	Specifies the pattern, in milliseconds, of reorder tones using up to 10 whole numbers (off 1, on 1, off 2, on 2…) separated by commas. **Note** • It is recommended that you set a value of 60 milliseconds or more for the first value (off 1). • Avoid setting 1–50 for any of the values.
Value Range	0–16000 (0: Infinite time)
Default Value	60,250,190

RINGBACK_TONE_FRQ

Value Format	Comma-separated Integer
Description	Specifies the dual-tone frequencies, in hertz, of ringback tones using 2 whole numbers separated by a comma.
Value Range	0, 200–2000 (0: No tone)
Default Value	440,480

RINGBACK_TONE_GAIN

Value Format	Integer
Description	Specifies the gain, in decibels, of the ringback tone.
Value Range	-24–6

Default Value	0

RINGBACK_TONE_RPT

Value Format	Integer
Description	Specifies whether the ringback tone is repeated.
Value Range	0–1 – 0: No Repeat – 1: Repeat
Default Value	1

RINGBACK_TONE_TIMING

Value Format	Comma-separated Integer
Description	Specifies the pattern, in milliseconds, of ringback tones using up to 10 whole numbers (off 1, on 1, off 2, on 2…) separated by commas. **Note** • It is recommended that you set a value of 60 milliseconds or more for the first value (off 1). • Avoid setting 1–50 for any of the values.
Value Range	0–16000 (0: Infinite time)
Default Value	60,2000,3940

HOLD_TONE_FRQ

Value Format	Comma-separated Integer
Description	Specifies the dual-tone frequencies, in hertz, of the hold tone using 2 whole numbers separated by a comma.
Value Range	0, 200–2000 (0: No tone)
Default Value	425

HOLD_TONE_GAIN

Value Format	Integer
Description	Specifies the gain, in decibels, of the hold tone.
Value Range	-24–6
Default Value	0

BELL_CORE_PATTERN1_TIMING

Value Format	Comma-separated Integer
Description	Specifies the cadence, in milliseconds, of pattern ID 1, described in the LSSGR, GR-506-CORE, "Signaling for Analog Interfaces" section 14, using up to 8 whole numbers (on 1, off 1, on 2, off 2…) separated by commas. **Note** • Avoid setting 1–99 for any of the values.
Value Range	0–5000 (0: Infinite time)
Default Value	2000,4000

BELL_CORE_PATTERN2_TIMING

Value Format	Comma-separated Integer
Description	Specifies the cadence, in milliseconds, of pattern ID 2, described in the LSSGR, GR-506-CORE, "Signaling for Analog Interfaces" section 14, using up to 8 whole numbers (on 1, off 1, on 2, off 2…) separated by commas. **Note** • Avoid setting 1–99 for any of the values.
Value Range	0–5000 (0: Infinite time)
Default Value	800,400,800,4000

BELL_CORE_PATTERN3_TIMING

Value Format	Comma-separated Integer
Description	Specifies the cadence, in milliseconds, of pattern ID 3, described in the LSSGR, GR-506-CORE, "Signaling for Analog Interfaces" section 14, using up to 8 whole numbers (on 1, off 1, on 2, off 2…) separated by commas. **Note** • Avoid setting 1–99 for any of the values.
Value Range	0–5000 (0: Infinite time)
Default Value	400,200,400,200,800,4000

BELL_CORE_PATTERN4_TIMING

Value Format	Comma-separated Integer

Description	Specifies the cadence, in milliseconds, of pattern ID 4, described in the LSSGR, GR-506-CORE, "Signaling for Analog Interfaces" section 14, using up to 8 whole numbers (on 1, off 1, on 2, off 2…) separated by commas. **Note** • Avoid setting 1–99 for any of the values.
Value Range	0–5000 (0: Infinite time)
Default Value	300,200,1000,200,300,4000

BELL_CORE_PATTERN5_TIMING

Value Format	Comma-separated Integer
Description	Specifies the cadence, in milliseconds, of pattern ID 5, described in the LSSGR, GR-506-CORE, "Signaling for Analog Interfaces" section 14, using up to 8 whole numbers (on 1, off 1, on 2, off 2…) separated by commas. **Note** • Avoid setting 1–99 for any of the values.
Value Range	0–5000 (0: Infinite time)
Default Value	500

4.4.3 Telephone Settings

NUMBER_MATCHING_LOWER_DIGIT

Value Format	Integer
Description	Specifies the minimum number of digits with which to match a phonebook entry with an incoming call's caller ID. To specify exact matching of entire numbers only, specify "0".
Value Range	0–15
Default Value	7

NUMBER_MATCHING_UPPER_DIGIT

Value Format	Integer
Description	Specifies the maximum number of digits with which to match a phonebook entry with an incoming call's caller ID. To specify exact matching of entire numbers only, specify "0".
Value Range	0–15
Default Value	10

DEFAULT_LANGUAGE

Value Format	String
Description	Selects the language to use for the menus and display items on the phone.
Value Range	Only the following values are available: • **en-GB** (English (UK)) • **de** (German) • **fr** (French) • **it** (Italian) • **es** (Spanish) • **nl** (Dutch) • **sv** (Swedish) • **da** (Danish) • **pt** (Portuguese) • **ru** (Russian) • **el** (Greek) • **pl** (Polish) • **cs** (Czech) • **sk** (Slovak) • **hu** (Hungarian) • **hr** (Croatian) • **uk** (Ukrainian) • **en-US** (English (US)) • **fr-CA** (French (Canadian)) • **es-LA** (Latin Spanish) • **pt-BR** (Brazilian Portuguese)
Default Value	**en-US**

POUND_KEY_DELIMITER_ENABLE

Value Format	Boolean
Description	Specifies whether the # key is treated as a regular dialed digit or a delimiter, when dialed as or after the second digit.
Value Range	• **Y** (# is treated as the end of dialing delimiter) • **N** (# is treated as a regular dialed digit)
Default Value	**Y**

FLEXIBLE_KEY_LIST_DISPLAY_TIMER

Value Format	Integer
Description	Specifies, in seconds, the length of time that the PBX Flexible Button List is displayed on the phone.

Value Range	0–255
Default Value	15

4.4.4 SIP-CS Settings

WL_PSREGISTRATION_PIN

Value Format	String
Description	Specifies the PIN (Personal Identification Number) used when registering the S-PS.
Value Range	4 digits (consisting of 0–9)
Default Value	1234

WL_AIRSYNCGROUP_CS

Value Format	Integer
Description	Specifies the Air Sync Group of the SIP-CS. **Notice** • All calls will be disconnected when you change this setting.
Value Range	1–8
Default Value	1

SUPERMASTER_IPADDRESS_CS

Value Format	String
Description	Specifies the IP address of the Super Master CS to which the SIP-CS is connected. **Notice** • All calls will be disconnected when you change this setting.
Value Range	IP address in dotted-decimal notation
Default Value	Empty string

WL_CLASS_CS

Value Format	String
Description	Specifies the classification of the SIP-CS. **Notice** • All calls will be disconnected when you change this setting.

Value Range	• `Slave` • `Master` • `SecondMaster`
Default Value	`Slave`

HO_RTP_PORT_MIN

Value Format	Integer
Description	Specifies the lowest port number used for RTP packets when performing a call handover.
Value Range	1024–47152 **Note** • The value for this setting must be less than or equal to "`HO_RTP_PORT_MAX`" - 1999.
Default Value	40000

HO_RTP_PORT_MAX

Value Format	Integer
Description	Specifies the highest port number used for RTP packets when performing a call handover.
Value Range	3023–49151 **Note** • The value for this setting must be greater than or equal to "`HO_RTP_PORT_MIN`" + 1999.
Default Value	42000

HO_EXE_TIME

Value Format	Integer
Description	Specifies the processing speed as opposed to sound quality when performing a call handover.
Value Range	• 4 (Processing speed is very fast) • 3 (Processing speed is fast) • 2 (Processing speed is medium) • 1 (Processing speed is slow) • 0 (Processing speed is very slow)
Default Value	2

4.4.5 Flexible Button Settings

FLEX_BUTTON_FACILITY_ACTx_PSy

Value Format	String
Description	Specifies a particular Facility Action for the flexible button. No facility action will be taken for the button if the string is empty or invalid. **Note** • If this parameter is specified, "**FLEX_BUTTON_QUICK_DIALx_PSy**" should be an empty string.
Value Range	• **X_PANASONIC_IPTEL_DN** • **X_PANASONIC_IPTEL_ONETOUCH**
Default Value	**X_PANASONIC_IPTEL_DN**

FLEX_BUTTON_FACILITY_ARGx_PSy

Value Format	String
Description	Optional argument associated with the specified Facility Action for the flexible button. For details, see **6.3.1 Flexible Button Settings**.
Value Range	Max. 32 characters
Default Value	1

FLEX_BUTTON_QUICK_DIALx_PSy

Value Format	String
Description	Specifies a quick dial destination number to be used for the flexible button. **Note** • If this parameter is specified, "**FLEX_BUTTON_FACILITY_ACTx_PSy**" should be an empty string. • This parameter cannot be specified via Web user interface programming. Therefore, when using Web user programming and configuration file programming in conjunction, "**FLEX_BUTTON_FACILITY_ACTx_PSy**" should be set to "**X_PANASONIC_IPTEL_ONETOUCH**".
Value Range	Max. 32 characters (consisting of 0–9, *, and #)
Default Value	Empty string

FLEX_BUTTON_LABELx_PSy

Value Format	String
Description	Specifies the message to be displayed on the screen when the flexible button is pressed.
Value Range	Max. 10 characters **Note** • You can use Unicode characters for this setting.
Default Value	Empty string

4.5 VoIP Settings

4.5.1 Codec Settings

CODEC_G711_REQ

Value Format	Integer
Description	Specifies whether to set "**PCMU**" as a codec selection automatically when the codec is set to any codec selection other than "**PCMU**".
Value Range	• 0 (Do not set "**PCMU**") • 1 (Set "**PCMU**")
Default Value	1

CODEC_G729_PARAM

Value Format	Integer
Description	Specifies whether to add an attribute line, "a=fmtp:18 annexb=no", to SDP when the codec is set to "**G729A**".
Value Range	• 0 (Do not add "a=fmtp:18 annexb=no") • 1 (Add "a=fmtp:18 annexb=no")
Default Value	0

CODEC_ENABLEx

Value Format	Boolean

Description	Specifies whether to enable the codec specified in the parameter list. **Note** • The "x" character in the parameter title should be changed to one of the following numbers, according to the codec to be changed. – **0**: G.722 – **1**: PCMA – **2**: G.726-32 – **3**: G.729A – **4**: PCMU • For codec setting examples, see **3.5.1 Examples of Codec Settings**.
Value Range	• **Y** (Enable) • **N** (Disable)
Default Value	**Y**

CODEC_PRIORITYx

Value Format	Integer
Description	Specifies the priority order for the codec. **Note** • The "x" character in the parameter title should be changed to one of the following numbers, according to the codec to be changed. – **0**: G.722 – **1**: PCMA – **2**: G.726-32 – **3**: G.729A – **4**: PCMU • For codec setting examples, see **3.5.1 Examples of Codec Settings**.
Value Range	1–255
Default Value	1

4.5.2 RTP Settings

DSCP_RTP

Value Format	Integer
Description	Selects the DSCP level of DiffServ applied to RTP packets.
Value Range	0–63
Default Value	0

DSCP_RTCP

Value Format	Integer
Description	Selects the DSCP level of DiffServ applied to RTCP packets.
Value Range	0–63
Default Value	0

RTCP_INTVL

Value Format	Integer
Description	Specifies the interval, in seconds, between RTCP packets.
Value Range	5–65535
Default Value	5

MAX_DELAY

Value Format	Integer
Description	Specifies the maximum delay, in 10-millisecond units, of the jitter buffer.
Value Range	3–50 (× 10 ms) **Note** • This setting is subject to the following conditions: – This value must be greater than "**NOM_DELAY**" – This value must be greater than "**MIN_DELAY**" – "**NOM_DELAY**" must be greater than or equal to "**MIN_DELAY**"
Default Value	20

MIN_DELAY

Value Format	Integer
Description	Specifies the minimum delay, in 10-millisecond units, of the jitter buffer.
Value Range	1 or 2 (× 10 ms) **Note** • This setting is subject to the following conditions: – This value must be less than or equal to "**NOM_DELAY**" – This value must be less than "**MAX_DELAY**" – "**MAX_DELAY**" must be greater than "**NOM_DELAY**"
Default Value	2

NOM_DELAY

Value Format	Integer
Description	Specifies the initial delay, in 10-millisecond units, of the jitter buffer.
Value Range	1–7 (× 10 ms) **Note** • This setting is subject to the following conditions: – This value must be greater than or equal to "**MIN_DELAY**" – This value must be less than "**MAX_DELAY**"
Default Value	2

RTP_PORT_MIN

Value Format	Integer
Description	Specifies the lowest port number that the SIP-CS will use for RTP packets.
Value Range	1024–45150 (even number only) **Note** • The value for this setting must be less than or equal to "**RTP_PORT_MAX**" - 4000. • Changing this setting may affect the number of simultaneous calls that can be made. Therefore, when setting this parameter, be aware that the maximum number of necessary ports can be calculated as shown below: No. of lines × No. of channels × 2 × 1 (No. of terminals)
Default Value	16000

RTP_PORT_MAX

Value Format	Integer
Description	Specifies the highest port number that the SIP-CS will use for RTP packets.
Value Range	5024–49150 (even number only) **Note** • The value for this setting must be greater than or equal to "**RTP_PORT_MIN**" + 4000. • Changing this setting may affect the number of simultaneous calls that can be made. Therefore, when setting this parameter, be aware that the maximum number of necessary ports can be calculated as shown below: No. of lines × No. of channels × 2 × 1 (No. of terminals)
Default Value	29000

RTP_PTIME

Value Format	Integer
Description	Specifies the interval, in milliseconds, between transmissions of RTP packets.
Value Range	• 20 • 30 • 40
Default Value	20

RTCP_ENABLE

Value Format	Boolean
Description	Selects whether to enable or disable RTCP (Real-Time Transport Control Protocol). For details, refer to RFC 3550.
Value Range	• **Y** (Enable RTCP) • **N** (Disable RTCP)
Default Value	**N**

RTCP_SEND_BY_SDP

Value Format	Integer
Description	Specifies whether to send RTCP signals by SDP (Session Description Protocol).
Value Range	0–1 – 0: Send RTCP signals using the value specified in "**RTCP_INTVL**", if the "**RTCP_ENABLE**" parameter is enabled. – 1: Send RTCP signals using the value specified in the SDP attribute "a=rtcp:".
Default Value	0

RTP_CLOSE_ENABLE

Value Format	Boolean
Description	Specifies whether to enable processing to close held RTP sockets.
Value Range	• **Y** (Enable RTP Close) • **N** (Disable RTP Close)
Default Value	**Y**

4.5.3 Miscellaneous VoIP Settings

OUTBANDDTMF

Value Format	Boolean
Description	Specifies the method for transmitting DTMF tones.
Value Range	• **Y** (Outband [use telephone-event]) • **N** (Inband) **Note** • If set to "**Y**", DTMF tones will be sent through SDP, compliant with RFC 2833. • If set to "**N**", DTMF tones will be encoded in the RTP stream.
Default Value	**Y**

DTMF_RELAY

Value Format	Boolean
Description	Selects whether DTMF tones are sent in the SIP INFO message.
Value Range	• **Y** • **N** **Note** • If set to "**Y**", DTMF tones will be sent in the SIP INFO message. • If set to "**N**", the method selected in "**OUTBANDDTMF**" will be used.
Default Value	**N**

OUTBANDDTMF_VOL

Value Format	Integer
Description	Specifies the volume (in decibels [dB]) of the DTMF tone using RFC 2833.
Value Range	-63–0
Default Value	-5

INBANDDTMF_VOL

Value Format	Integer
Description	Specifies the volume (in decibels [dB]) of in-band DTMF tones.
Value Range	-46–0

Default Value	-5

TELEVENT_PAYLOAD

Value Format	Integer
Description	Specifies the RFC 2833 payload type for DTMF tones. **Note** • This setting is available only when "**OUTBANDDTMF**" is set to "**Y**".
Value Range	96–127
Default Value	101

RFC2543_HOLD_ENABLE

Value Format	Boolean
Description	Specifies whether to enable the RFC 2543 Call Hold feature on this line.
Value Range	• **Y** (Enable RFC 2543 Call Hold) • **N** (Disable RFC 2543 Call Hold) **Note** • If set to "**Y**", the "c=0.0.0.0" syntax will be set in SDP when sending a re-INVITE message to hold the call. • If set to "**N**", the "c=x.x.x.x" syntax will be set in SDP.
Default Value	**Y**

DTMF_SIGNAL_LEN

Value Format	Integer
Description	Specifies the length of the DTMF signal, in milliseconds.
Value Range	60–200
Default Value	180

DTMF_INTDIGIT_TIM

Value Format	Integer
Description	Specifies the interval, in milliseconds, between DTMF signals.
Value Range	60–200
Default Value	90

4.6 Line Settings

4.6.1 Call Control Settings

DISPLAY_NAME_PSy_n

Parameter Name Example	**DISPLAY_NAME_PS1_1**, **DISPLAY_NAME_PS1_2**, **DISPLAY_NAME_PS2_1**, **DISPLAY_NAME_PS2_2**, : **DISPLAY_NAME_PS255_1**, **DISPLAY_NAME_PS255_2**
Value Format	String
Description	Specifies the name to display as the caller on the other party's phone when you make a call.
Value Range	Max. 24 characters **Note** • You can use Unicode characters for this setting.
Default Value	Empty string

VM_NUMBER_PSy_n

Parameter Name Example	**VM_NUMBER_PS1_1**, **VM_NUMBER_PS1_2**, **VM_NUMBER_PS2_1**, **VM_NUMBER_PS2_2**, : **VM_NUMBER_PS255_1**, **VM_NUMBER_PS255_2**
Value Format	String
Description	Specifies the phone number used to access the voice mail server. **Note** • Your phone system must support voice mail.
Value Range	Max. 32 characters
Default Value	Empty string

DIAL_PLAN_PSy

Value Format	String
Description	Specifies a dial format, such as specific phone numbers, that control which numbers can be dialed or how to handle the call when making a call. For details, see **6.2 Dial Plan**.
Value Range	Max. 500 characters
Default Value	Empty string

DIAL_PLAN_NOT_MATCH_ENABLE_PSy

Value Format	Boolean
Description	Specifies whether to enable dial plan filtering so that a call is not made when the dialed number does not match any of the dial formats specified in "**DIAL_PLAN_PSy**".
Value Range	• **Y** (Enable dial plan filtering) • **N** (Disable dial plan filtering) **Note** • If set to "**Y**", the dialed number will not be sent to the line when the number dialed by the user does not match any of the dial formats specified in the dial plan. • If set to "**N**", the dialed number will be sent to the line, even if the number dialed by the user does not match any of the dial formats specified in the dial plan.
Default Value	**N**

SHARED_CALL_ENABLE_PSy_n

Parameter Name Example	**SHARED_CALL_ENABLE_PS1_1**, **SHARED_CALL_ENABLE_PS1_2**, **SHARED_CALL_ENABLE_PS2_1**, **SHARED_CALL_ENABLE_PS2_2**, : **SHARED_CALL_ENABLE_PS255_1**, **SHARED_CALL_ENABLE_PS255_2**
Value Format	Boolean
Description	Specifies whether to enable the Shared Call feature of the SIP server, which is used to share one line among the SIP-CSs. **Note** • You cannot set both "**SHARED_CALL_ENABLE_PSy_n**" and "**FWD_DND_SYNCHRO_ENABLE_PSy_n**" to "**Y**" at the same time. • Availability depends on your phone system.
Value Range	• **Y** (Enable shared call) • **N** (Disable shared call) **Note** • If set to "**Y**", the SIP server will control the line by using a shared-call signaling method. • If set to "**N**", the SIP server will control the line by using a standard signaling method.
Default Value	**N**

FWD_DND_SYNCHRO_ENABLE_PSy_n

Parameter Name Example	**FWD_DND_SYNCHRO_ENABLE_PS1_1**, **FWD_DND_SYNCHRO_ENABLE_PS1_2**, **FWD_DND_SYNCHRO_ENABLE_PS2_1**, **FWD_DND_SYNCHRO_ENABLE_PS2_2**, **:** **FWD_DND_SYNCHRO_ENABLE_PS255_1**, **FWD_DND_SYNCHRO_ENABLE_PS255_2**
Value Format	Boolean
Description	Specifies whether to synchronize the Do Not Disturb and Call Forward settings, configured via the Web user interface, between the SIP-CS and the portal server that is provided by your dealer. **Note** • Even if you specify "**Y**", this feature may not function properly if your phone system does not support it. Before you configure this setting, consult your dealer. • You cannot set both "**SHARED_CALL_ENABLE_PSy_n**" and "**FWD_DND_SYNCHRO_ENABLE_PSy_n**" to "**Y**" at the same time.
Value Range	• **Y** (Enable Do Not Disturb/Call Forward synchronization) • **N** (Disable Do Not Disturb/Call Forward synchronization)
Default Value	**N**

CW_ENABLE_PSy_n

Parameter Name Example	**CW_ENABLE_PS1_1**, **CW_ENABLE_PS1_2**, **CW_ENABLE_PS2_1**, **CW_ENABLE_PS2_2**, **:** **CW_ENABLE_PS255_1**, **CW_ENABLE_PS255_2**
Value Format	Boolean
Description	Specifies whether automatic call waiting is enabled.
Value Range	• **Y** (Enable Call Waiting) • **N** (Disable Call Waiting)
Default Value	**Y**

RETURN_VOL_SET_DEFAULT_ENABLE

Value Format	Boolean
Description	Specifies whether the volume is returned to its default setting after each call.
Value Range	• **Y** (Volume returns to the default setting after each call) • **N** (Volume does not change after each call)

Default Value	**N**

FLASH_RECALL_TERMINATE

Value Format	Boolean
Description	Selects the function of the FLASH/RECALL button during a conversation.
Value Range	• **Y** (Terminate) • **N** (EFA)
Default Value	**Y**

FLASHHOOK_CONTENT_TYPE

Value Format	String
Description	Specifies the type of signal sent when sending a flash hook event.
Value Range	• **Signal** • **flashhook**
Default Value	**Signal**

VOICE_MESSAGE_AVAILABLE

Value Format	Boolean
Description	Selects how the existence of voice messages is determined when a "Messages-Waiting: yes" message is received.
Value Range	• **Y** (Determines that voice messages exist when "Messages-Waiting: yes" is received with a "Voice-Message" line included.) • **N** (Determines that voice messages exist when "Messages-Waiting: yes" is received even without a "Voice-Message" line included.)
Default Value	**Y**

HOLD_SOUND_PATH

Value Format	Integer

Description	Selects whether the SIP-CS's hold tone or the network server's hold tone (Music on hold) is played when a party is put on hold. **Note** • It is necessary to set the following parameters to play the SIP-CS's hold tone. – **HOLD_TONE_FRQ** – **HOLD_TONE_GAIN**
Value Range	0–1 – 0: The SIP-CS's hold tone is played. – 1: The network server's hold tone (Music on hold) is played.
Default Value	0

4.6.2 SIP Settings

SIP_USER_AGENT

Value Format	String
Description	Specifies the text string to send as the user agent in the headers of SIP messages.
Value Range	Max. 40 characters **Note** • An empty string is not allowed. • If "{mac}" is included in this parameter, it will be replaced with the SIP-CS's MAC address in lower-case. • If "{MAC}" is included in this parameter, it will be replaced with the SIP-CS's MAC address in upper-case. • If "{MODEL}" is included in this parameter, it will be replaced with the SIP-CS's model name. • If "{fwver}" is included in this parameter, it will be replaced with the firmware version of the SIP-CS.
Default Value	Panasonic_{MODEL}/{fwver} ({mac})

PHONE_NUMBER_PSy_n

Parameter Name Example	**PHONE_NUMBER_PS1_1**, **PHONE_NUMBER_PS1_2**, **PHONE_NUMBER_PS2_1**, **PHONE_NUMBER_PS2_2**, : **PHONE_NUMBER_PS255_1**, **PHONE_NUMBER_PS255_2**
Value Format	String

Description	Specifies the phone number to use as the user ID required for registration to the SIP registrar server. **Note** • When registering using a user ID that is not a phone number, you should use the "**SIP_URI**" setting.
Value Range	Max. 32 characters
Default Value	Empty string

SIP_URI_PSy_n

Parameter Name Example	**SIP_URI_PS1_1**, **SIP_URI_PS1_2**, **SIP_URI_PS2_1**, **SIP_URI_PS2_2**, : **SIP_URI_PS255_1**, **SIP_URI_PS255_2**
Value Format	String
Description	Specifies the unique ID used by the SIP registrar server, which consists of "sip:", a user part, the "@" symbol, and a host part, for example, "sip:user@example.com". **Note** • When registering using a user ID that is not a phone number, you should use this setting. • In a SIP URI, the user part ("user" in the example above) can contain up to 63 characters, and the host part ("example.com" in the example above) can contain up to 127 characters.
Value Range	Max. 195 characters (except ", &, ', :, ;, <, >, and space)
Default Value	Empty string

LINE_ENABLE_PSy_n

Parameter Name Example	**LINE_ENABLE_PS1_1**, **LINE_ENABLE_PS1_2**, **LINE_ENABLE_PS2_1**, **LINE_ENABLE_PS2_2**, : **LINE_ENABLE_PS255_1**, **LINE_ENABLE_PS255_2**
Value Format	String
Description	Specifies whether a line is enabled or disabled. **Note** • Even when this parameter is enabled, if the "**PROFILE_ENABLE_PSy**" parameter is disabled, the line will be disabled.
Value Range	• **Disabled** • **Enabled**

Default Value	**Enabled**

PROFILE_ENABLE_PSy

Value Format	String
Description	Specifies whether all lines in the profile are enabled or disabled. **Note** • Even when this parameter is enabled, if the "**LINE_ENABLE_PSy_n**" parameter is disabled, the line will be disabled.
Value Range	• **Disabled** • **Enabled**
Default Value	**Enabled**

PROFILE_NAME_CS
PROFILE_NAME_PSy

Value Format	String
Description	Specifies the name of the SIP-CS or S-PS.
Value Range	Max. 20 characters
Default Value	Empty string

SIP_AUTHID_PSy_n

Parameter Name Example	**SIP_AUTHID_PS1_1**, **SIP_AUTHID_PS1_2**, **SIP_AUTHID_PS2_1**, **SIP_AUTHID_PS2_2**, : **SIP_AUTHID_PS255_1**, **SIP_AUTHID_PS255_2**
Value Format	String
Description	Specifies the authentication ID required to access the SIP server.
Value Range	Max. 127 characters (except ", &, ', :, <, >, and space)
Default Value	Empty string

SIP_PASS_PSy_n

Parameter Name Example	**SIP_PASS_PS1_1**, **SIP_PASS_PS1_2**, **SIP_PASS_PS2_1**, **SIP_PASS_PS2_2**, : **SIP_PASS_PS255_1**, **SIP_PASS_PS255_2**

Value Format	String
Description	Specifies the authentication password used to access the SIP server.
Value Range	Max. 127 characters (except ", &, ', :, <, >, and space)
Default Value	Empty string

SIP_SRC_PORT_PSy_n

Parameter Name Example	**SIP_SRC_PORT_PS1_1**, **SIP_SRC_PORT_PS1_2**, **SIP_SRC_PORT_PS2_1**, **SIP_SRC_PORT_PS2_2**, : **SIP_SRC_PORT_PS255_1**, **SIP_SRC_PORT_PS255_2**
Value Format	Integer
Description	Specifies the source port number used by the SIP-CS for SIP communication.
Value Range	1024–49151 **Note** • The SIP port number for each line must be unique.
Default Value	• PS1 Line1: 5061 • PS1 Line2: 5062 • PS2 Line1: 5063... **Note** • The default value increases by 1 for each line.

SIP_PRXY_ADDR

Value Format	String
Description	Specifies the IP address or FQDN of the SIP proxy server.
Value Range	Max. 127 characters (IP address in dotted-decimal notation or FQDN)
Default Value	Empty string

SIP_PRXY_PORT

Value Format	Integer
Description	Specifies the port number to use for communication with the SIP proxy server.
Value Range	1–65535
Default Value	5060

SIP_RGSTR_ADDR

Value Format	String
Description	Specifies the IP address or FQDN of the SIP registrar server.
Value Range	Max. 127 characters (IP address in dotted-decimal notation or FQDN)
Default Value	Empty string

SIP_RGSTR_PORT

Value Format	Integer
Description	Specifies the port number to use for communication with the SIP registrar server.
Value Range	1–65535
Default Value	5060

SIP_SVCDOMAIN

Value Format	String
Description	Specifies the domain name provided by your dealer. The domain name is the part of the SIP URI that comes after the "@" symbol.
Value Range	Max. 127 characters
Default Value	Empty string

REG_EXPIRE_TIME

Value Format	Integer
Description	Specifies the length of time, in seconds, that the registration remains valid. This value is set in the "Expires" header of the REGISTER request.
Value Range	1–4294967295
Default Value	3600

REG_INTERVAL_RATE

Value Format	Integer
Description	Specifies the percentage of the "expires" value after which to refresh registration by sending a new REGISTER message in the same dialog.
Value Range	1–100
Default Value	90

SIP_SESSION_TIME

Value Format	Integer
Description	Specifies the length of time, in seconds, that the SIP-CS waits before terminating SIP sessions when no reply to repeated requests is received. For details, refer to RFC 4028.
Value Range	0, 60–65535 (0: Disable)
Default Value	0

SIP_SESSION_METHOD

Value Format	Integer
Description	Selects the refreshing method of SIP sessions.
Value Range	0–2 – 0: reINVITE – 1: UPDATE – 2: AUTO
Default Value	0

DSCP_SIP

Value Format	Integer
Description	Selects the DSCP level of DiffServ applied to SIP packets.
Value Range	0–63
Default Value	0

SIP_2NDPROXY_ADDR

Value Format	String
Description	Specifies the IP address of the secondary SIP proxy server. **Note** • This setting is available only when "**SIP_PRXY_ADDR**" is specified in IP address notation.
Value Range	Max. 127 characters (IP address in dotted-decimal notation or FQDN)
Default Value	Empty string

SIP_2NDPROXY_PORT

Value Format	Integer

Description	Specifies the port number to use for communication with the secondary SIP proxy server.
Value Range	1–65535
Default Value	5060

SIP_2NDRGSTR_ADDR

Value Format	String
Description	Specifies the IP address of the secondary SIP registrar server. **Note** • This setting is available only when "**SIP_RGSTR_ADDR**" is specified in IP address notation.
Value Range	Max. 127 characters (IP address in dotted-decimal notation or FQDN)
Default Value	Empty string

SIP_2NDRGSTR_PORT

Value Format	Integer
Description	Specifies the port number to use for communication with the secondary SIP registrar server.
Value Range	1–65535
Default Value	5060

SIP_TIMER_T1

Value Format	Integer
Description	Specifies the default interval, in milliseconds, between transmissions of SIP messages. For details, refer to RFC 3261.
Value Range	• 250 • 500 • 1000 • 2000 • 4000
Default Value	500

SIP_TIMER_T2

Value Format	Integer
Description	Specifies the maximum interval, in seconds, between transmissions of SIP messages. For details, refer to RFC 3261.

Value Range	• 2 • 4 • 8 • 16 • 32
Default Value	4

SIP_TIMER_T4

Value Format	Integer
Description	Specifies the maximum period, in seconds, that a message can remain on the network.
Value Range	• 0 • 1 • 2 • 3 • 4 • 5
Default Value	0

SIP_FOVR_NORSP

Value Format	Boolean
Description	Specifies whether to perform the fail-over process when the SIP-CS detects that the SIP server is not replying to SIP message.
Value Range	• **Y** (Enable fail-over) • **N** (Disable fail-over) **Note** • If set to "**Y**", the SIP-CS will try to use the other SIP servers via the DNS SRV and A records. • If set to "**N**", the SIP-CS will not try to use the other SIP servers.
Default Value	**Y**

SIP_FOVR_MAX

Value Format	Integer
Description	Specifies the maximum number of servers (including the first [normal] server) used in the fail-over process.
Value Range	1–4
Default Value	2

SIP_REFRESHER

Value Format	Integer
Description	Specifies whether to add the refresher parameter for Session Expire in SIP INVITE.
Value Range	0–2 – 0: Do not add the refresher parameter – 1: Add the refresher parameter with the value "UAS" – 2: Add the refresher parameter with the value "UAC"
Default Value	0

SIP_DNSSRV_ENA

Value Format	Boolean
Description	Specifies whether to request the DNS server to translate domain names into IP addresses using the SRV record.
Value Range	• **Y** (Enable DNS SRV lookup) • **N** (Disable DNS SRV lookup) **Note** • If set to "**Y**", the SIP-CS will perform a DNS SRV lookup for a SIP registrar server, SIP proxy server, SIP outbound proxy server, or SIP presence server. • If set to "**N**", the SIP-CS will not perform a DNS SRV lookup for a SIP registrar server, SIP proxy server, SIP outbound proxy server, or SIP presence server.
Default Value	**Y**

SIP_UDP_SRV_PREFIX

Value Format	String
Description	Specifies a prefix to add to the domain name when performing a DNS SRV lookup using UDP. **Note** • This setting is available only when "**SIP_DNSSRV_ENA**" is set to "**Y**".
Value Range	Max. 32 characters
Default Value	_sip._udp.

SIP_TCP_SRV_PREFIX

Value Format	String

Description	Specifies a prefix to add to the domain name when performing a DNS SRV lookup using TCP. **Note** • This setting is available only when "**SIP_DNSSRV_ENA**" is set to "**Y**".
Value Range	Max. 32 characters
Default Value	_sip._tcp.

SIP_100REL_ENABLE

Value Format	Boolean
Description	Specifies whether to add the option tag 100rel to the "Supported" header of the INVITE message. For details, refer to RFC 3262.
Value Range	• **Y** (Enable 100rel function) • **N** (Disable 100rel function) **Note** • If set to "**Y**", the Reliability of Provisional Responses function will be enabled. The option tag 100rel will be added to the "Supported" header of the INVITE message and to the "Require" header of the "1xx" provisional message. • If set to "**N**", the option tag 100rel will not be used.
Default Value	**N**

SIP_INVITE_EXPIRE

Value Format	Integer
Description	Specifies the period, in seconds, in which the INVITE message will expire.
Value Range	0, 60–65535 (0: Disable)
Default Value	0

SIP_18X_RTX_INTVL

Value Format	Integer
Description	Specifies the retransmission interval, in seconds, for "18x" responses.
Value Range	0, 1–600 (0: Disable)
Default Value	0

SIP_PRSNC_ADDR

Value Format	String
Description	Specifies the IP address or FQDN of the SIP presence server.
Value Range	Max. 127 characters (IP address in dotted-decimal notation or FQDN)
Default Value	Empty string

SIP_PRSNC_PORT

Value Format	Integer
Description	Specifies the port number to use for communication with the SIP presence server.
Value Range	1–65535
Default Value	5060

SIP_2NDPRSNC_ADDR

Value Format	String
Description	Specifies the IP address of the secondary presence server. **Note** • This setting is available only when "**SIP_PRSNC_ADDR**" is specified in IP address notation.
Value Range	Max. 127 characters (IP address in dotted-decimal notation or FQDN)
Default Value	Empty string

SIP_2NDPRSNC_PORT

Value Format	Integer
Description	Specifies the port number to use for communication with the secondary SIP presence server.
Value Range	1–65535
Default Value	5060

USE_DEL_REG_OPEN

Value Format	Boolean
Description	Specifies whether to enable cancelation before registration when, for example, the SIP-CS is turned on.

Value Range	• **Y** (Enable cancelation before registration) • **N** (Disable cancelation before registration)
Default Value	**N**

PORT_PUNCH_INTVL

Value Format	Integer
Description	Specifies the interval, in seconds, between transmissions of the Keep Alive packet to the SIP-CS in order to maintain the NAT binding information. **Note** • This setting is available only when "**SIP_TRANSPORT**" is set to "0" for UDP.
Value Range	0, 10–300 (0: Disable)
Default Value	0

SIP_ADD_RPORT

Value Format	Boolean
Description	Selects whether to add the 'rport' parameter to the top Via header field value of requests generated. For details, refer to RFC 3581.
Value Range	• **Y** (Add Rport [RFC 3581]) • **N** (Do not add Rport [RFC 3581])
Default Value	**N**

SIP_REQURI_PORT

Value Format	Boolean
Description	Specifies whether to add the port parameter to the Request-Line in the initial SIP request.
Value Range	• **Y** (Add the port parameter) • **N** (Do not add the port parameter) **Note** • Request URI in REGISTER example: – If set to "**Y**", the port parameter is added to the Request-Line, as follows: Request-Line: REGISTER sip:192.168.0.10:5060 SIP/2.0 – If set to "**N**", the port parameter is not added to the Request-Line, as follows: Request-Line: REGISTER sip:192.168.0.10 SIP/2.0
Default Value	**Y**

SIP_SUBS_EXPIRE

Value Format	Integer
Description	Specifies the length of time, in seconds, that the subscription remains valid. This value is set in the "Expires" header of the SUBSCRIBE request.
Value Range	1–4294967295
Default Value	3600

SUB_RTX_INTVL

Value Format	Integer
Description	Specifies the interval, in seconds, between transmissions of SUBSCRIBE requests when a subscription results in failure (server no reply or error reply). **Note** • Transmissions will not be sent when the "403 Forbidden" error occurred.
Value Range	10–86400
Default Value	10

REG_RTX_INTVL

Value Format	Integer
Description	Specifies the interval, in seconds, between transmissions of the REGISTER request when a registration results in failure (server no reply or error reply). **Note** • Transmissions will not be sent when the "403 Forbidden" error occurred.
Value Range	10–86400
Default Value	10

SIP_P_PREFERRED_ID

Value Format	Boolean
Description	Specifies whether to add the "P-Preferred-Identity" header to SIP messages.
Value Range	• **Y** (Add the "P-Preferred-Identity" header) • **N** (Do not add the "P-Preferred-Identity" header)

Default Value	**N**

SIP_PRIVACY

Value Format	Boolean
Description	Specifies whether to add the "Privacy" header to SIP messages.
Value Range	• **Y** (Add the "Privacy" header) • **N** (Do not add the "Privacy" header)
Default Value	**N**

ADD_USER_PHONE

Value Format	Boolean
Description	Specifies whether to add "user=phone" to the SIP URI in SIP messages.
Value Range	• **Y** (Add "user=phone") • **N** (Do not add "user=phone") **Note** • SIP URI example: – "**sip:1111@tokyo.example.com;user=phone**", when set to "**Y**" – "**sip:1111@tokyo.example.com**", when set to "**N**"
Default Value	**N**

SDP_USER_ID

Value Format	String
Description	Specifies the user ID used in the "o=" line field of SDP.
Value Range	Max. 32 characters (except ", &, ', :, <, >, and space)
Default Value	-

SUB_INTERVAL_RATE

Value Format	Integer
Description	Specifies the percentage of the "expires" value after which to refresh subscriptions by sending a new SUBSCRIBE message in the same dialog.
Value Range	1–100
Default Value	90

SIP_OUTPROXY_ADDR

Value Format	String
Description	Specifies the IP address or FQDN of the SIP outbound proxy server.
Value Range	Max. 127 characters (IP address in dotted-decimal notation or FQDN)
Default Value	Empty string

SIP_OUTPROXY_PORT

Value Format	Integer
Description	Specifies the port number to use for communication with the SIP outbound proxy server.
Value Range	1–65535
Default Value	5060

SIP_TRANSPORT

Value Format	Integer
Description	Specifies which transport layer protocol to use for sending SIP packets.
Value Range	• 0 (UDP) • 1 (TCP)
Default Value	0

SIP_ANM_DISPNAME

Value Format	Integer
Description	Specifies the text string to set as the display name in the "From" header when making anonymous calls.
Value Range	• 0 (Use normal display name) • 1 (Use "Anonymous" for display name) • 2 (Do not send a display name)
Default Value	1

SIP_ANM_USERNAME

Value Format	Integer
Description	Specifies the text string to set as the user name in the "From" header when making anonymous calls.

Value Range	• 0 (Use normal user name) • 1 (Use "anonymous" for user name) • 2 (Do not send a user name)
Default Value	0

SIP_ANM_HOSTNAME

Value Format	Boolean
Description	Specifies whether to set an anonymous host name in the "From" header when making anonymous calls.
Value Range	• **Y** (Use "anonymous.invalid" for host name) • **N** (Use normal host name)
Default Value	**N**

SIP_DETECT_SSAF

Value Format	Boolean
Description	Specifies whether to enable SSAF for the SIP servers (registrar server, proxy server, and presence server).
Value Range	• **Y** (Enable SSAF) • **N** (Disable SSAF) **Note** • If set to "**Y**", the SIP-CS receives SIP messages only from the source addresses stored in the SIP servers (registrar server, proxy server, and presence server), and not from other addresses. However, if "**SIP_OUTPROXY_ADDR**" in **4.6.2 SIP Settings** is specified, the SIP-CS also receives SIP messages from the source address stored in the SIP outbound proxy server.
Default Value	**N**

SIP_RCV_DET_HEADER

Value Format	Boolean
Description	Specifies whether to check the username part of the SIP URI in the "To" header when receiving the INVITE message with an incorrect target SIP URI.

Value Range	• **Y** (Enable username check) • **N** (Disable username check) **Note** • If set to "**Y**", the SIP-CS will return an error reply when it receives the INVITE message with an incorrect target SIP URI. • If set to "**N**", the SIP-CS will not check the username part of the SIP URI in the "To" header.
Default Value	**N**

SIP_CONTACT_ON_ACK

Value Format	Boolean
Description	Specifies whether to add the "Contact" header to SIP ACK message.
Value Range	• **Y** (Add the "Contact" header) • **N** (Do not add the "Contact" header)
Default Value	**N**

SIP_TIMER_B

Value Format	Integer
Description	Specifies the value of SIP timer B (INVITE transaction timeout timer), in milliseconds. For details, refer to RFC 3261.
Value Range	250–64000
Default Value	32000

SIP_TIMER_D

Value Format	Integer
Description	Specifies the value of SIP timer D (wait time for answer resending), in milliseconds. For details, refer to RFC 3261.
Value Range	0, 250–64000
Default Value	5000

SIP_TIMER_F

Value Format	Integer
Description	Specifies the value of SIP timer F (non-INVITE transaction timeout timer), in milliseconds. For details, refer to RFC 3261.
Value Range	250–64000

Default Value	10000

SIP_TIMER_H

Value Format	Integer
Description	Specifies the value of SIP timer H (wait time for ACK reception), in milliseconds. For details, refer to RFC 3261.
Value Range	250–64000
Default Value	32000

SIP_TIMER_J

Value Format	Integer
Description	Specifies the value of SIP timer J (wait time for non-INVITE request resending), in milliseconds. For details, refer to RFC 3261.
Value Range	0, 250–64000
Default Value	5000

ADD_TRANSPORT_UDP

Value Format	Boolean
Description	Specifies whether to add the attribute "transport=udp" to the SIP header URI.
Value Range	• **Y** (Add Transport UDP) • **N** (Do not add Transport UDP)
Default Value	**N**

ADD_EXPIRES_HEADER

Value Format	Boolean
Description	Specifies whether to add an "Expires" header to REGISTER (adds an "expires" parameter to the "Contact" header).
Value Range	• **Y** (Add Expires Header) • **N** (Do not add Expires Header)
Default Value	**Y**

SIP_HOLD_HOLDRECEIVE

Value Format	Boolean

Description	Specifies whether to allow re-INVITE for calls on hold.
Value Range	• **Y** (Enable SIP Hold Receive) • **N** (Disable SIP Hold Receive)
Default Value	**Y**

SIP_ADD_DIVERSION

Value Format	Integer
Description	Specifies whether to add Diversion header information.
Value Range	0–2 – 0: Do not add Diversion header information – 1: Use own diversion information only for the Diversion header – 2: Add diversion information to existing Diversion header
Default Value	1

SIP_RESPONSE_CODE_DND

Value Format	Integer
Description	Selects the response code when a call is received in Do Not Disturb mode.
Value Range	400–699
Default Value	403

SIP_RESPONSE_CODE_CALL_REJECT

Value Format	Integer
Description	Selects the response code when a call is rejected.
Value Range	400–699
Default Value	603

SIP_FOVR_MODE

Value Format	Boolean
Description	Specifies whether INVITE/SUBSCRIBE will follow the REGISTER Failover result.
Value Range	• **Y** (INVITE/SUBSCRIBE will follow the REGISTER Failover result.) • **N** (INVITE/SUBSCRIBE will not follow the REGISTER Failover result.)
Default Value	**N**

SIP_FOVR_DURATION

Value Format	Integer
Description	Specifies the number of transmission times for the REGISTER method at the Failover destination.
Value Range	0–10
Default Value	0

SIP_403_REG_SUB_RTX

Value Format	Boolean
Description	Specifies whether or not to send a request when a "403 Forbidden" reply is received from the server in response to an INVITE or SUBSCRIBE.
Value Range	• **Y** (Send) • **N** (Do not send)
Default Value	**N**

CSL_PC_LISTEN_PORT

Value Format	Integer
Description	Specifies the port number of the CS Maintenance Tool.
Value Range	1024–49151
Default Value	1102

Section 5
PS Registration

This section provides information about how to register S-PSs to SIP-CSs.

5.1 PS Registration from Web User Interface

This section explains how to register an S-PS via Web user interface programming.

Registering Extension Numbers and Extension Names for S-PSs

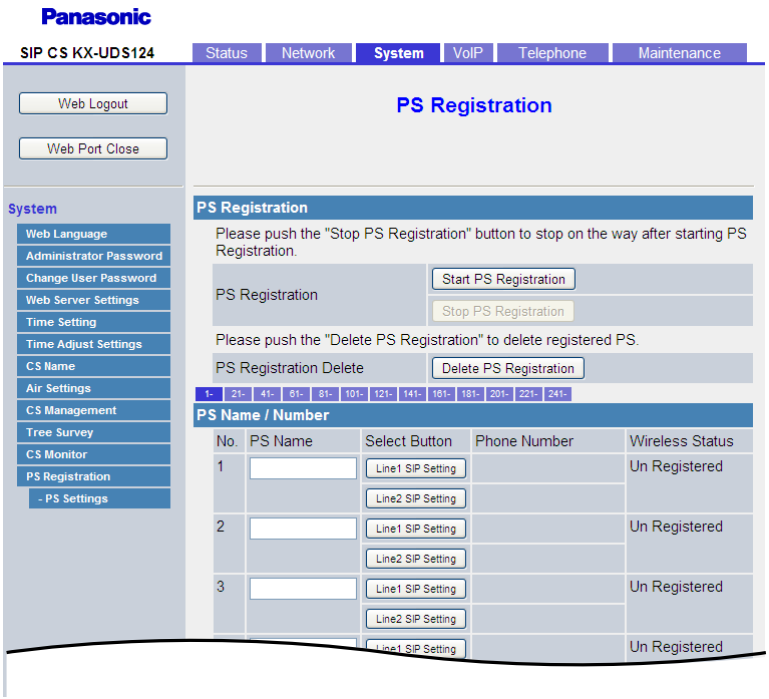

1. Log in to the Web user interface for the Super Master CS (→ see **2.1 Web User Interface Programming**).
2. Click the **[System]** tab, and then select **[PS Registration]**.
3. Enter an extension name in **[PS Name]**.
4. Click **[All Save]**.

5. Select **[Line1 SIP Setting]** or **[Line2 SIP Setting]**.

Note

- Some SIP servers allow only 1 extension number per telephone. For details, refer to your SIP server's documentation.

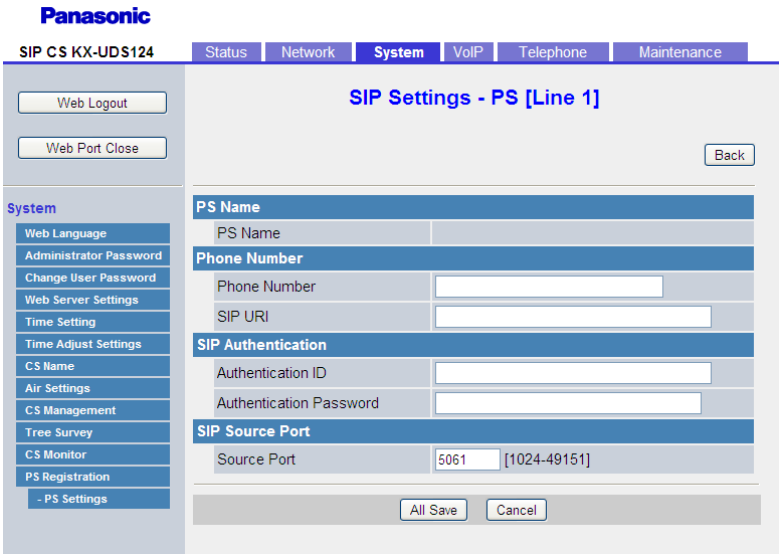

6. Enter the **[Phone Number]**, and enter **[Authentication ID]** and **[Authentication Password]** if necessary.
7. Click **[All Save]**.
8. Click **[Back]**.
9. Repeat steps **3** to **8** for each S-PS.

Note

- If the S-PS name is too long to display, the end of the name may not be displayed on the S-PS's standby screen.

Starting Registration Mode

After you have configured the S-PS name and SIP settings, follow the procedure below to register S-PSs.

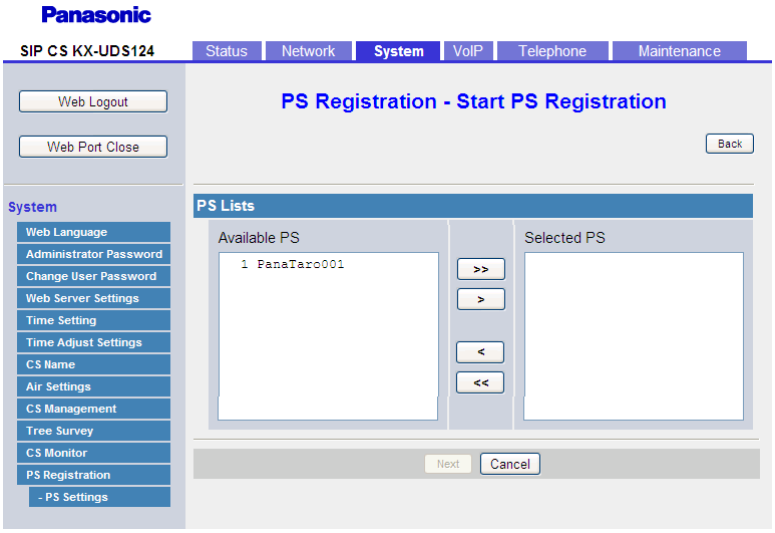

1. Click the **[System]** tab, click **[PS Registration]**, and then click **[Start PS Registration]**.
2. Select the S-PSs to be registered in **[Available PS]**, and then click [>].
   To select all available S-PSs, click [>>]. To deselect S-PS(s), click [<] or [<<].
3. Click **[Next]**.
4. Click **[OK]** to confirm registration.

Registering S-PSs

After entering PS Registration mode, follow the procedure below to register each S-PS.

For unregistered S-PSs

1. Display the standby screen below.



*1 The symbol for the center soft key (Menu) differs depending on the country/area.

2. Hold down OK until "**Please wait...**" is displayed.

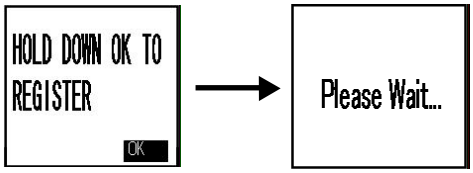

3. When registration has completed, "**Registered**" will be displayed.



For registered S-PSs

1. Enter the "**Setting Handset**" menu (→ see **Opening the Web Port** in **2.1.1 Before Accessing the Web User Interface**).
2. Select "**System Option**" and then press OK.



3. Select "**Register H/S**" and then press OK.

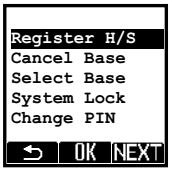

4. Select a base number and then press OK.

Note

- You can register four separate bases on your S-PS.



5. Hold down OK until "**Please wait...**" is displayed.



6. When registration has completed, "**Registered**" will be displayed.



Note

- You can register multiple S-PSs continuously. However, PS Registration mode will terminate if no registrations are detected within 2 minutes. All SIP-CSs controlled by the Super Master CS will enter PS Registration mode at the same time as the Super Master CS. You can register an S-PS to any of the SIP-CSs.
- When registering multiple S-PSs, perform the registration procedure on each S-PS individually. Performing the registration procedure on multiple S-PSs at the same time may result in an error. In this case, reperform the registration procedure.
- After registering S-PSs, the Web port will be closed (→ see **Opening the Web Port** in **2.1.1 Before Accessing the Web User Interface**).
- After registering S-PSs, S-PS firmware update may start automatically. During the firmware update, the S-PS may reboot up to 3 times. Therefore, you should not remove the battery/batteries of the S-PS.

Checking Progress

You can check registration progress on the **[PS Registration]** screen.

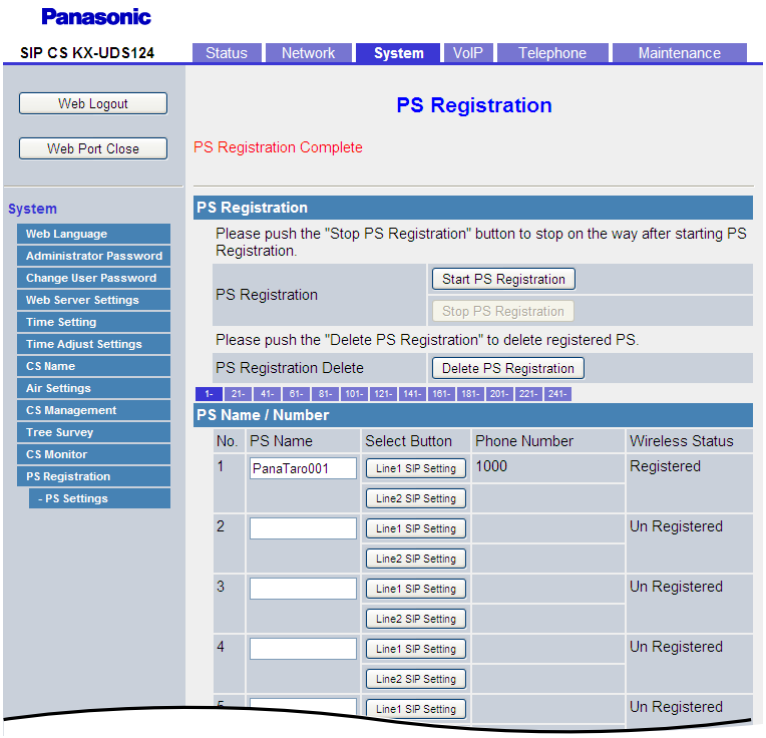

If "Trying" is displayed on the left of the screen, you can check the registration status of each S-PS in the **[Wireless Status]** field. If "PS Registration Complete" is displayed on the left of the screen, all S-PSs that selected for registration were registered successfully.

Unregistering S-PSs

If you want to unregister a specified S-PS, follow the procedure below.

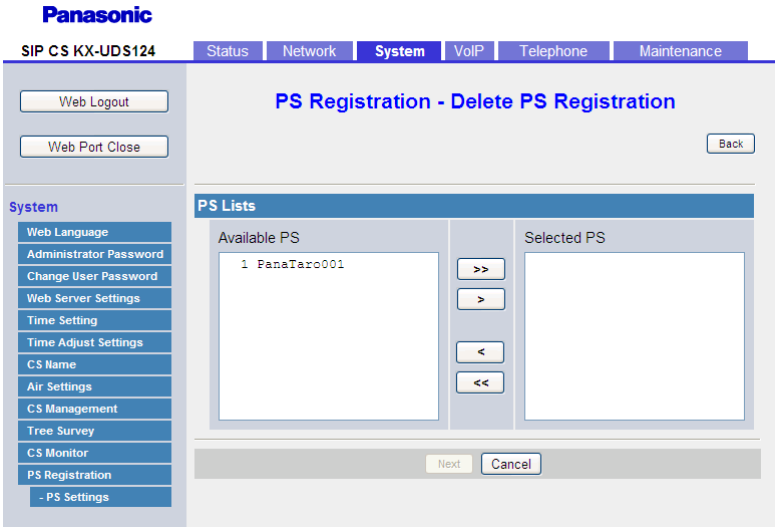

1. Click the **[System]** tab, click **[PS Registration]**, and then click **[Delete PS Registration]**.
2. Select the S-PSs to be unregistered in **[Available PS]**, and then click **>**.
   To select all available S-PSs, click **>>**. To deselect S-PS(s), click **<** or **<<**.
3. Click **[Next]**.
4. Click **[OK]** to confirm unregistration.

Unregistering a Base System from the S-PS

If the S-PS was outside the coverage area or was turned off when the above-mentioned unregistration procedure was performed, you must unregister the base system manually.

1. Enter the "**Setting Handset**" menu.
2. Select "**System Option**" and then press **OK**.



3. Select "**Cancel Base**" and then press **OK**.



4. Select the base number for unregistration by pressing ✓, and then press OK.

   Note

   - You can select multiple base numbers for unregistration if necessary.

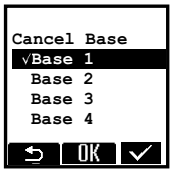

5. Select "**Yes**" and then press OK.



When unregistration has completed, "**Deleted**" will be displayed.



5.2 PS Registration using Provisioning

This section shows how to register the S-PS via configuration file programming.
You must prepare a configuration file (e.g., UserAccount.cfg) for each user account, as follows:

```
# Panasonic SIP Phone Standard Format File # DO NOT CHANGE THIS LINE!

# Setting for PS1
# 12 digits IPEI code for registering PS
IPEI_PS1="123456789012"
# Line1 Setting
PHONE_NUMBER_PS1_1="3331231"
SIP_AUTHID_PS1_1="userid1"
SIP_PASS_PS1_1="userpass1"
# Line2 Setting
PHONE_NUMBER_PS1_2="3331232"
SIP_AUTHID_PS1_2="userid2"
```

The IPEI code is a unique number throughout the world. Therefore, you can register S-PSs remotely by stating the IPEI in a configuration file.
After the above configuration file is provisioned, all SIP-CSs enter PS Registration mode until the specified S-PS registration is performed.

You can confirm the IPEI code of your S-PS either from the label of its package or via the S-PS's system option menu.

Confirming the S-PS's IPEI code

1. Enter the "**Setting Handset**" menu (→ see **Opening the Web Port** in **2.1.1 Before Accessing the Web User Interface**).
2. Select "**System Option**" and then press **OK**.



3. Select "**H/S Information**" and then press **OK**.



4. Confirm the IPEI code (lower item).



Section 6

Useful Telephone Functions

This section describes various phone number settings, such as copying the phone number settings dial plan, and the phonebook import/export function.

6.1 Phonebook Import and Export

This section explains how to import and export phonebook data. S-PS phonebook data includes names and phone numbers.
Phonebook data on the S-PS can be exported, edited with editor tools, and imported again. In addition, phonebook data created with other software can be imported into the S-PS.
You can use the phonebook import and export functions as follows.

Editing Phonebook Data on a PC

The phonebook data stored on the S-PS can be edited using a program such as Microsoft Excel® spreadsheet software. For details about the operation, see **6.1.2 Editing with Microsoft Excel**.
You can export the phonebook data to the PC, edit the exported file using appropriate software, and then import it into the S-PS.

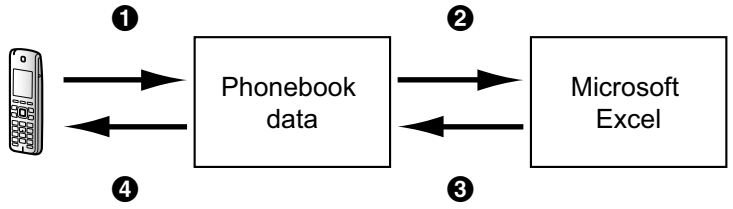

Importing Address Book Data from a PC

You can import address book data stored in programs, such as Microsoft Outlook® messaging and collaboration client, into the S-PS.
First, export address book data from the e-mail software to a program such as Microsoft Excel, edit it as necessary, and then import the exported data into the S-PS.
For details about the operation, see **6.1.3 Exporting Data from Microsoft Outlook**.

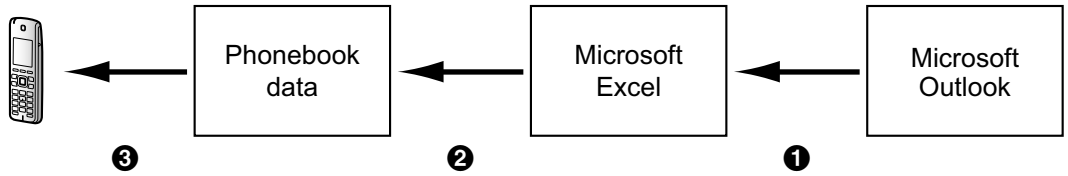

Backing up Phonebook Data

You can export the phonebook data from the S-PS to a PC and keep the file as a backup in case of data loss or for use when exchanging the S-PS.

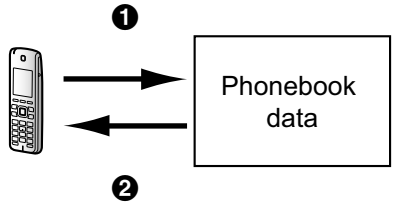

Importing the Same Phonebook Data to other S-PSs

You can export the phonebook data created on an S-PS to a PC, and then import it into other S-PSs.

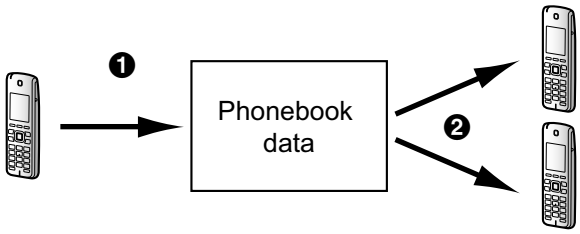

You can also import phonebook data created on a PC to other S-PSs.

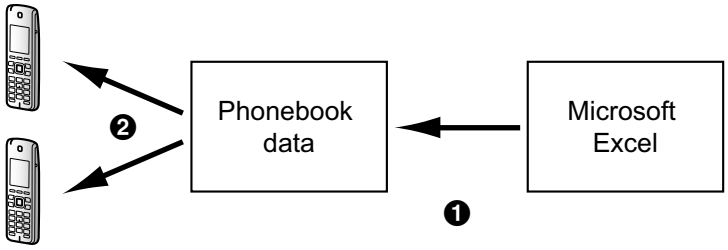

Import/Export File Format

The file format used for importing and exporting the phonebook data is "TSV". When importing or exporting using Microsoft Excel, "CSV (Comma-separated Value)" is generally used as the file format.
A phonebook entry in the S-PS has 9 fields. An entry in the phonebook data is represented in text as "reserved <TAB> name <TAB> reserved <TAB> phone number <TAB> phone number <TAB> phone number <TAB> phone number <TAB> phone number <TAB> reserved <line break>".
The text data can be edited using any text editing software that supports UTF-16 encoding with a BOM and little endian byte ordering. When you save the text file, it must be saved using the same format, or the text might become garbled.

Phonebook Data in Text Format

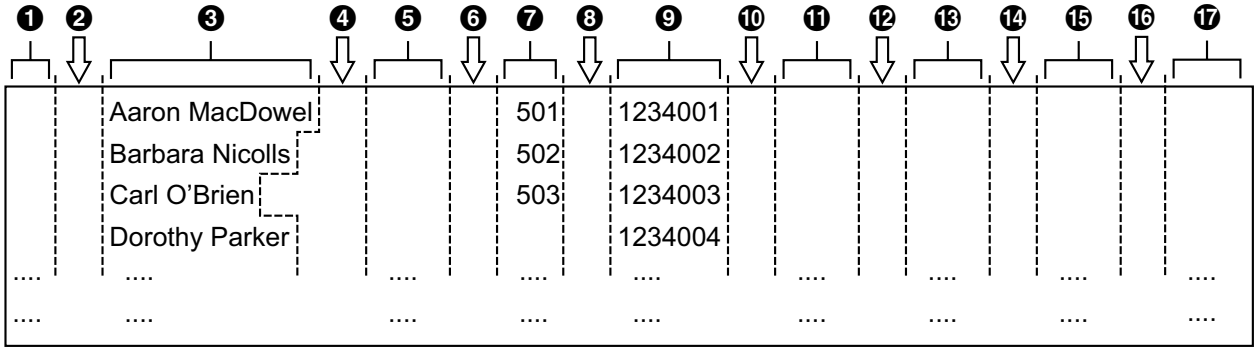

❶ Reserved for KX-NS1000 System Phonebook Download
❷ Tab
❸ Name (up to 24 characters)
❹ Tab
❺ Reserved
❻ Tab
❼ Phone number (up to 32 digits)
❽ Tab
❾ Phone number (up to 32 digits)
❿ Tab
⓫ Phone number (up to 32 digits)
⓬ Tab
⓭ Phone number (up to 32 digits)
⓮ Tab
⓯ Phone number (up to 32 digits)
⓰ Tab
⓱ Reserved

6.1.1 Import/Export Operation

The following procedures explain how to import phonebook data to S-PSs, and how to export phonebook data from S-PSs to a PC through the Web user interface.
For details about the settings, see **2.6.10 Import Phonebook - All**, **2.6.11 Import Phonebook - PS** or **2.6.13 Export Phonebook - PS**.

To import phonebook data to all S-PSs immediately

1. Click the **[Telephone]** tab, and then click **[Import Phonebook]**.
2. Click **[All]** to select all S-PSs.
3. Select **[Direct]** for **[Import Mode]**.
4. In **[File Name]**, enter the full path to the file that you want to import, or click **[Browse]** to select the phonebook data file that you want to import.
5. Click **[All Import]**.

To import phonebook data to all S-PSs at a set time

1. Click the **[Telephone]** tab, and then click **[Import Phonebook]**.
2. Click **[All]** to select all S-PSs.
3. Select **[Appoint Date/Time]** for **[Import Mode]**.
4. Input **[Date]** and **[Time]** for **[Import Time Setting]**.

5. In **[File Name]**, enter the full path to the file that you want to import, or click **[Browse]** to select the phonebook data file that you want to import.
6. Click **[All Import]**.

To import phonebook data to one S-PS

1. Click the **[Telephone]** tab, and then click **[Import Phonebook]**.
2. Click a numbered tab to find the appropriate S-PS, and then click **[Import Phonebook]** for that S-PS.
3. In **[File Name]**, enter the full path to the file that you want to import, or click **[Browse]** to select the phonebook data file that you want to import.
4. Click **[Import]**.

To export the phonebook data from an S-PS

1. Click the **[Telephone]** tab, and then click **[Export Phonebook]**.
2. Click a numbered tab to find the appropriate S-PS, and then click **[Export Phonebook]** for that S-PS.
3. Click **[Export]**.
4. On the "Now Processing File Data" screen, click the text "HERE" in the displayed message, or wait until **File Download** window appears.

   Note

   - Depending on the security settings of your Web browser, pop-up menus might be blocked. If the file cannot be exported successfully, try the export operation again or change the security settings of your Web browser.

5. Click **[Save]** on **File Download** window.
6. On the **Save As** window, select a folder to save the exported phonebook data to, enter the file name in **File name**, select **TSV File** for **Save as type**, and click **Save**.
   If the file is downloaded successfully, the **Download complete** window appears.
7. Click **Close**.
8. To exit the operation, click the text "HERE" in the displayed message.
   The **[Export Phonebook]** screen returns.

Note

- Make sure that the import source or destination S-PS is in standby mode.
- The phonebook for an S-PS has the following limitations:
  - A maximum of 500 phone numbers can be stored in the S-PS. If the S-PS already has phonebook data, it accepts up to the 500th number, including the existing numbers. The rest of the numbers will not be imported.
  - The name can contain up to 24 characters.
  - The phone number can contain up to 32 digits.
  - Phonebook entries exceeding the characters or digits limits cannot be imported properly.
- If the export is interrupted by an operation on the SIP-CS/S-PS, only the data that has been successfully exported before the interruption is exported to a file.
- When an incoming call arrives at an S-PS which is importing/exporting phonebook data, the S-PS does not ring and the call is not displayed. However, the call is stored in the incoming call log.

6.1.2 Editing with Microsoft Excel

You can edit exported phonebook data on a PC with software such as Microsoft Excel. You can then import the phonebook data into S-PSs.

To open the phonebook data on a PC

1. Open Microsoft Excel.

2. Click **Office Button**, and then **Open**.

Note

- Make sure to open a TSV file in this procedure. If you change the extension of a TSV file to ".csv", the file will open by simply double-clicking it. However, the character encoding of the file might not be recognized properly, resulting in garbled characters, or the phone numbers might be recognized as numbers, resulting in data alteration.

3. Select **All Files** for the file type, select the exported phonebook data file, and click **Open**.

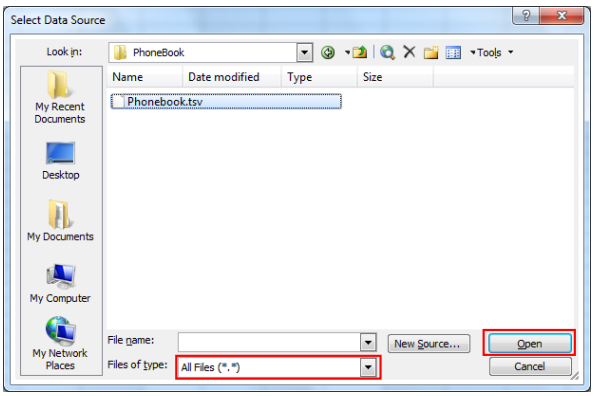

4. On the **Text Import Wizard - Step 1 of 3** window, click **Next**.

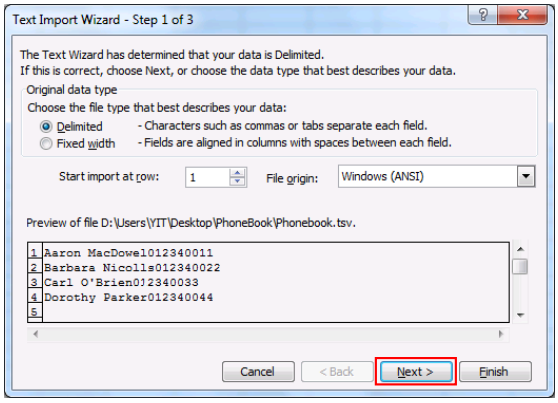

Note

- Regardless of what is selected for **File origin**, the file will be processed normally if the format is appropriate.

5. On the **Text Import Wizard - Step 2 of 3** window, select **Tab** for **Delimiters**, and then click **Next**.

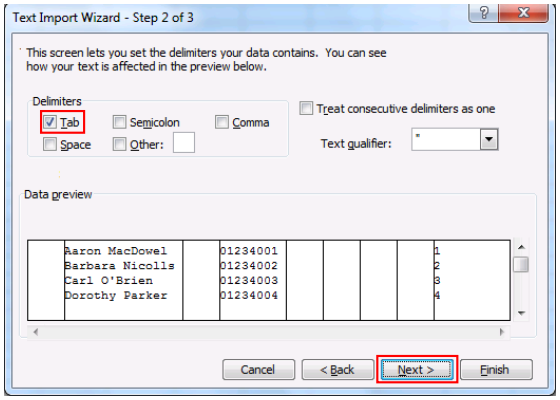

6. On the **Text Import Wizard - Step 3 of 3** window, select all columns in **Data preview**, select **Text** in **Column data format**, and then click **Finish**.
The TSV file will be opened.

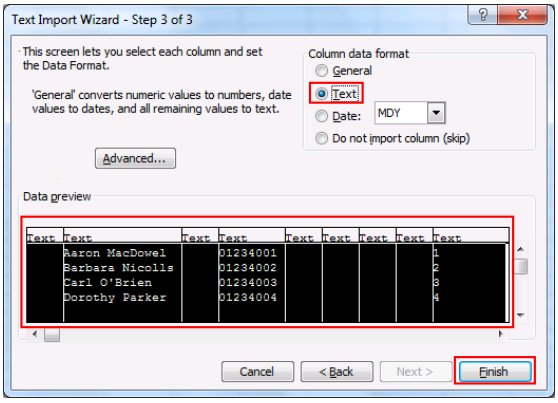

Note

- Phone numbers must be treated as text strings. Otherwise, a "0" at the beginning of a phone number might disappear when exported.

To save the phonebook data for importing to the S-PS

1. After editing the phonebook entries, click **Office Button**, and then **Save As**.
2. Enter a file name in **File name**, and select **Unicode Text** in **Save as type**.
The file will be saved in UTF-16 little endian with a BOM. Fields will be separated by tabs.
3. Click **Save**.
A message warning you about file compatibility will be displayed.
4. Click **Yes**.
The file will be saved as a Unicode text file, with the fields separated by tabs.

Note

- The procedure may vary depending on the software version of Microsoft Excel. Therefore, files exported and imported between the S-PS and Microsoft Excel are not always compatible with each other.
- For KX-NS1000 users, if you find numbers in the first column of the exported TSV record data, they are records downloaded from the KX-NS1000 System Phonebook. These files are updated through the KX-NS1000 automatically so do not modify this data.

- For KX-NS1000 users, after importing a phonebook TSV file containing KX-NS1000 System Phonebook records in the first column, the previous System Phonebook records are deleted from the S-PSs.

6.1.3 Exporting Data from Microsoft Outlook

You can export address book data stored in programs such as Microsoft Outlook, and then edit the exported data with a program such as Microsoft Excel in order to import it to the S-PS.

To export the Microsoft Outlook address book data

1. In Microsoft Outlook, click **File**, and then click **Import and Export**.
2. Select **Export to a file**, and click **Next**.
3. Select **Tab Separated Values (Windows)**, and click **Next**.
4. Select **Contacts**, and click **Next**.
5. Click **Browse**, select a folder, and then enter the file name to export the data to.
6. Click **OK**.
7. On the **Export to a File** window, click **Next**.
8. Click **Map Custom Fields**.
9. Clear all items in the **To** list by clicking **Clear Map**. Then, drag only **Last Name** and **Business Phone** from the **From** list to the **To** list, and click **OK**.
10. On the **Export to a File** window, click **Finish**.
    The data will be exported.

Note

- You can export data from Microsoft Outlook Express by using a similar procedure. It is also possible to export data from other applications that are compatible with Microsoft Excel.
- You can open the exported file in Microsoft Excel, and then import it to the S-PS. For details, see **6.1.2 Editing with Microsoft Excel**.
- First and middle names are not exported using this procedure. You can export all necessary items and edit the entry before importing them to the S-PS.
- In the file exported from Microsoft Outlook, fields are separated by tabs and encoded using the default character encoding for your operating system.

6.2 Dial Plan

The dial plan settings control how numbers dialed by the user are transmitted over the network. Dial plan settings can be configured for each S-PS. These settings can be programmed either through the Web user interface (→ see **2.6.3.3 Dial Plan**) or by configuration file programming (→ see **4.6.1 Call Control Settings**).

[Dial Plan Flowchart]

When a user dials a single digit on an S-PS, the following sequence of events begins.

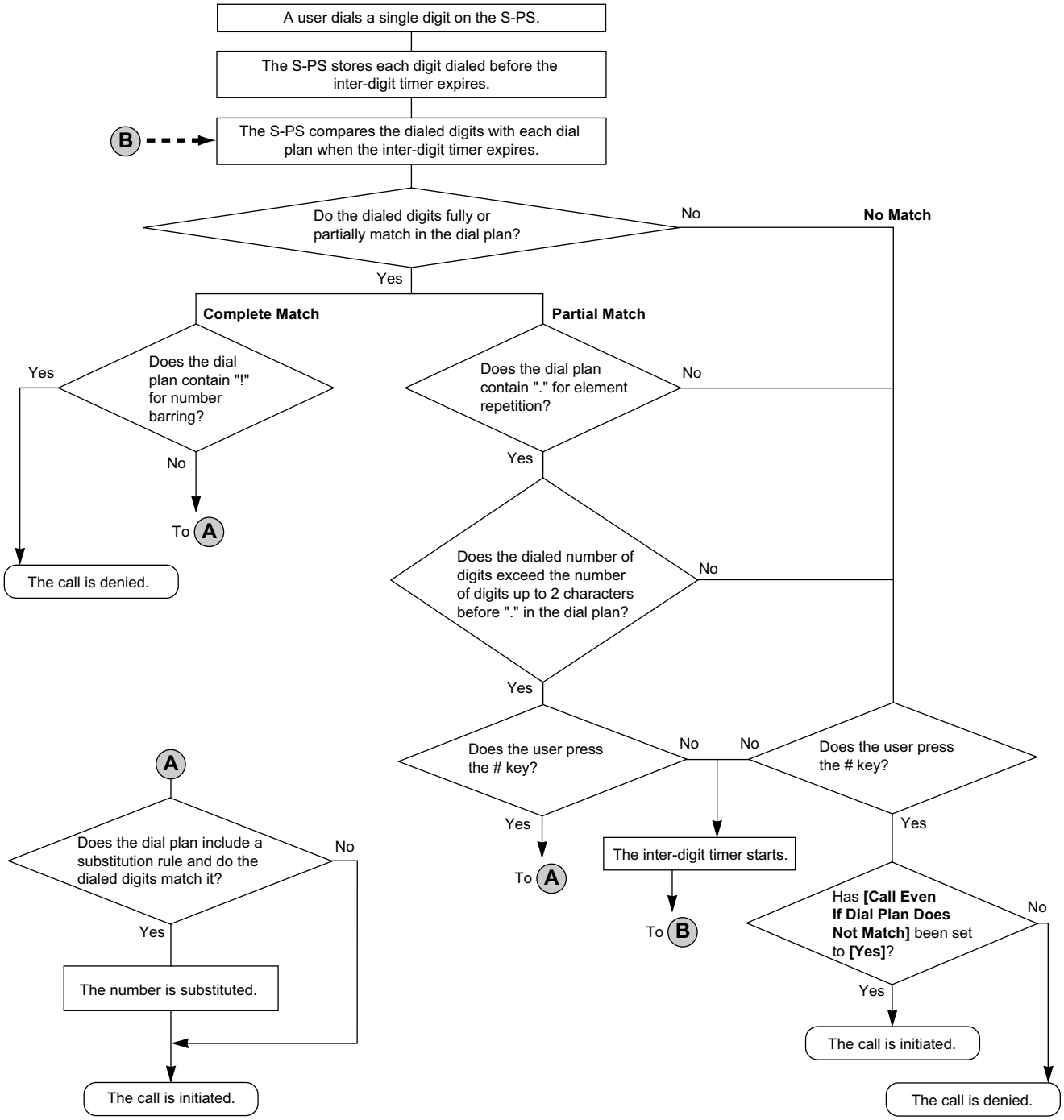

6.2.1 Dial Plan Settings

To set Dial Plan

1. In the Web user interface, click the **[Telephone]** tab, and then click **[Call Control]**.
2. Click a numbered tab to find the appropriate S-PS, and then click **[PS Call Control]** for that S-PS.
3. In **[Dial Plan]**, enter the desired dial format.
   The dial plan settings can be configured for each S-PS.

For details about available characters for the dial format, see **Available Values for the Dial Plan Field** in this section.

4. Select **[Yes]** or **[No]** for **[Call Even If Dial Plan Does Not Match]**.
   - If you select **[Yes]**, the call will be made even if the user dials a phone number that does not match the dial format in **[Dial Plan]**.
   - If you select **[No]**, the call will be made only if the user dials a phone number that matches the dial format in **[Dial Plan]**.

Note

- For details about configuring these settings by configuration file programming, see "**DIAL_PLAN**" and "**DIAL_PLAN_NOT_MATCH_ENABLE**" in **4.6.1 Call Control Settings**.

Available Values for the Dial Plan Field

The following table explains which characters you can use in the dial format, and what the characters mean.

Element	Available Value	Description
String	0–9, [, -,], <, :, >, *, #, !, S, s, T, t, X, x, ., |, +	You can enter dial plan descriptions using a combination of the characters listed as available values.
Digit	0–9, *, #, +	**Example: "123"** If the dialed phone number is "123", the call is made immediately.
Wildcard	X, x	**Example: "12xxxxx"** If the dialed phone number is "12" followed by any 5-digit number, the call is made immediately.
Range	[ ]	**Example: "[123]"** If the dialed phone number is either one of "1", "2", or "3", the call is made immediately.
Subrange	-	**Example: "[1-5]"** If the dialed phone number is "1", "2", "3", "4", or "5", the call is made immediately. • A subrange is only valid for single-digit numbers. For example, "[4-9]" is valid, but "[12-21]" is invalid.
Repeat	.	**Example: "1."** If the dialed phone number is "1" followed by zero or more "1"s (e.g., "11", "111"), the call is made.
Substitution	<(before):(after)>	**Example: "<101:9999>"** If the dialed phone number is "101", "101" is replaced by "9999", and then the call is made immediately.
Timer	S, s (second)	**Example: "1x.S2"** If the dialed phone number begins with "1", the call is made after a lapse of 2 seconds. • The number (0–9) followed by "S" or "s" shows the duration in seconds until the call is made.

Element	Available Value	Description
Macro Timer	T, t	**Example: "1x.T"** If the dialed phone number begins with "1", the call is made after a lapse of "T" seconds. • The value of "T" or "t" can be configured through the Web user interface (→ see **[Timer for Dial Plan]** in **2.6.1.1 Call Control**).
Reject	!	**Example: "123xxx!"** If the dialed phone number is "123" followed by 3 digits, the call is not made.
Alternation	|	**Example: "1xxxx|2xxx"** If the dialed phone number is "1" followed by 4 digits, or "2" followed by 3 digits, the call is made immediately. You can use this element to specify multiple numbers.

Note

- You can enter up to 500 characters in **[Dial Plan]**.
- You can assign up to 40 dial plans separated by "|" in **[Dial Plan]**.
- You can assign up to 32 digits per dial plan in **[Dial Plan]**.
- After the user completes dialing, the S-PS immediately sends all the dialed digits if **[Call Even If Dial Plan Does Not Match]** is set to **[Yes]** in the Web user interface or if "**DIAL_PLAN_NOT_MATCH_ENABLE**" is set to "**N**" in a configuration file. The S-PS recognizes the end of dialing as follows:
  - The inter-digit timer expires (→ see **[Inter-digit Timeout]** in **2.6.1.1 Call Control** in the Web user interface or "**INTDIGIT_TIM**" in **4.4.1 Call Control Settings** in the configuration file).
  - The user presses the # key.
  - The call is initiated after going off-hook (pre-dial).

Dial Plan Example

The following example shows dial plans containing character sequences separated by "|".
Example: "[2346789]11|01[2-9]x.|[2-9]xxxxxxxxx"

Complete Match:

Example: "**[2346789]11**|01[2-9]x.|[2-9]xxxxxxxxx"

- If the dialed phone number is "211", "911" and so on, the call is made immediately.

Example: "[2346789]11|01[2-9]x.|**[2-9]xxxxxxxxx**"

- If the dialed phone number is "2123456789", "5987654321" and so on, the call is made immediately.

Partial Match (when the dial plan contains "."):

Example: "[2346789]11|**01[2-9]x.**|[2-9]xxxxxxxxx"

- If the dialed phone number is "01254", "012556" and so on, the call is made after the inter-digit timer expires.

Partial Match (when the dial plan does not contain "."):

Example: "**[2346789]11**|01[2-9]x.|[2-9]xxxxxxxxx"

- If the dialed phone number is "21", "91" and so on when **[Call Even If Dial Plan Does Not Match]** is set to **[Yes]**, the call is made after the inter-digit timer expires.
- If the dialed phone number is "21", "91" and so on when **[Call Even If Dial Plan Does Not Match]** is set to **[No]**, the call is denied after the inter-digit timer expires.

Example: "[2346789]11|01[2-9]x.|**[2-9]xxxxxxxxx**"

- If the dialed phone number is "21234567", "598765432" and so on when **[Call Even If Dial Plan Does Not Match]** is set to **[Yes]**, the call is made after the inter-digit timer expires.
- If the dialed phone number is "21234567", "598765432" and so on when **[Call Even If Dial Plan Does Not Match]** is set to **[No]**, the call is denied after the inter-digit timer expires.

No Match:

Example: "[2346789]11|01[2-9]x.|[2-9]xxxxxxxxx"

- If the dialed phone number is "0011", "1011" and so on when **[Call Even If Dial Plan Does Not Match]** is set to **[Yes]**, the call is made after the inter-digit timer expires.
- If the dialed phone number is "0011", "1011" and so on when **[Call Even If Dial Plan Does Not Match]** is set to **[No]**, the call is denied.

6.3 Flexible Buttons

You can customize the flexible buttons on the S-PS. They can then be used to make or receive outside calls or as feature buttons. These settings can be programmed either through the Web user interface (→ see **2.6.6 Button Settings - PS**) or by configuration file programming (→ see **4.4.5 Flexible Button Settings**).

Note

- If the flexible button settings for an S-PS are changed through the Web user interface, the calls via the target S-PS will be disconnected.
- This feature may not be supported on your phone system.

The following types of flexible buttons are available:

Button	Description	Lamp Indication
DN	Used to seize the line assigned to the DN (Directory Number) button. When a call arrives at the DN button, pressing the button answers the call. **Notice** • At least 2 DN buttons must be assigned to each line. If DN buttons are not assigned, calls cannot be made or answered. **Note** • The shared line (shared call) feature is an optional feature and may not be supported on your phone system.	**Off**: Idle **Green on**: The extension is on a call using the DN button. **Flashing green rapidly**: The DN extension is receiving an incoming call. **Flashing green slowly**: A call is on hold at the DN extension. **Red on**: A shared line is in use or on hold (private). **Flashing red slowly**: A shared line is on hold (normal).
One-Touch	Used to access a desired party or system feature using the One-Touch Dialing feature.	–

6.3.1 Flexible Button Settings

To set Flexible Buttons

1. In the Web user interface, click the **[Telephone]** tab, and then click **[Button Settings]**.
2. Click a numbered tab to find the appropriate S-PS, and then click **[Button Settings]** for that S-PS.

3. Enter settings as described in the following table.
When it is necessary to set both parameter 1 and parameter 2, enter a comma between the values.

Button	Parameter 1		Parameter 2	
	Description	Value	Description	Value
DN	Ringtone*1	(1–32)	Line No.	1–2
One-Touch	Phone Number	Up to 32 digits	–	–

*1 S-PSs do not support this feature. However, a value must be set before the comma when configuring a DN button.

Note

- For details about configuring these settings by configuration file programming, see **4.4.5 Flexible Button Settings**.

[Setting Example]

The following screen shows an example of setting flexible buttons.

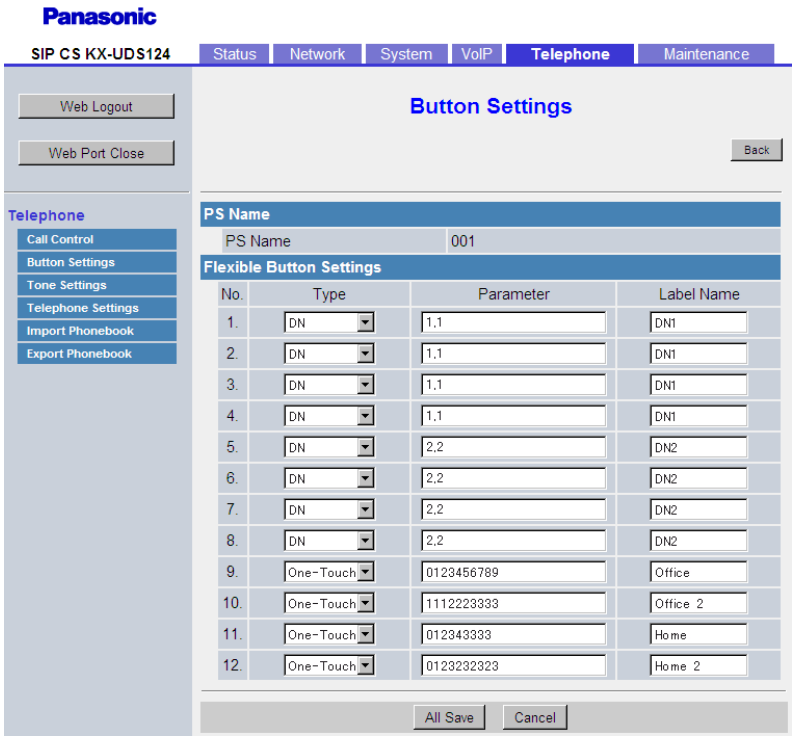

Description:

- Buttons 1, 2, 3 and 4 are set to make/receive calls on line 1.
- Buttons 5, 6, 7 and 8 are set to make/receive calls on line 2.
- Buttons 9, 10, 11 and 12 are set to make calls to a certain destination using the One-Touch Dialing feature.

6.4 Copying Flexible Button Settings to Other S-PSs

You can copy the flexible button settings that you have customized for an S-PS and apply them to other S-PSs through the Web user interface programming. For details about the settings, see **2.6.7 Button Settings - Copy & Paste**.

To copy the source settings to the desired S-PS

1. In the Web user interface, click the **[Telephone]** tab, and then click **[Button Settings]**.
   The **[Button Settings]** screen appears.
2. Click a numbered tab to find the S-PS whose settings you want to copy, and then click **[Copy & Paste]** for that S-PS.
   The **[Button Settings - Copy & Paste]** screen appears.
3. Select the S-PSs to have settings copied to in **[Available PS]**, and then click **>**.
   To select all available S-PSs, click **>>**. To deselect S-PS(s), click **<** or **<<**.
4. Click **[Copy & Paste]**.
   The flexible button settings will be applied to the other S-PS(s).

Section 7

Firmware Update

This section explains how to update the firmware of the SIP-CSs/S-PSs.

7.1 Firmware Update Overview

You can update the firmware of both SIP-CSs and S-PSs.
The updating mechanism is different depending on whether you are using configuration file programming or Web user interface programming.

Updating SIP-CS Firmware

Web user interface programming

After you upgrade the firmware of the Super Master CS, the Super Master CS distributes the firmware to all other Master CSs, and then the Master CSs distribute the firmware to all Slave CSs.
The update timing can be programmable via Web user interface programming.

Configuration file programming

After a configuration file that includes firmware update information is acquired by the Super Master CS, configuration information is distributed to all other SIP-CSs.
After that, each SIP-CS will acquire the firmware file to update individually.

The SIP-CS will reboot if the firmware is updated successfully.

Updating S-PS Firmware

The downloaded firmware file consists of SIP-CS firmware and S-PS firmware. These two kinds of firmware are combined into one file.

Firmware Update File

SIP-CS Firmware
S-PS Firmware

After the SIP-CS's firmware is updated, the S-PS will update its firmware wirelessly if the firmware version is different from current version.
The S-PS will reboot if the firmware is updated successfully.

7.2 Firmware Server Setup

No special server is necessary for the firmware update. You can use an HTTP, HTTPS, FTP, or TFTP server as the firmware server by simply setting its URL.

7.3 Firmware Update Settings

Firmware updates are provided by the manufacturer when necessary.
The firmware update will be executed by setting the corresponding parameters using configuration file programming (→ see **4.2.4 Firmware Update Settings**) or Web user interface programming (→ see **2.7.3 Firmware Maintenance**).

Note

- After firmware updates are complete for the SIP-CSs, the newer firmware will be applied to the S-PSs.
- If the firmware version of an S-PS is older, the firmware updates for the S-PS will be executed to register to the SIP-CS.
- If you are using a language other than English, the display language may unexpectedly change to English during an S-PS firmware update. One of the following messages may be displayed:

Displayed Message	Description
<ERASING>	Data is being erased.
<WRITING>	Data is being written.
<WRITE OK>	Data writing was successful.
<ERROR 1>	A deletion error occurred.
<ERROR 2>	A writing error occurred.
<Charge Battery>	Charge the S-PS's battery.

- When executing firmware updates for the S-PSs, make sure of the following:
  - The target S-PSs are on the charger with the power ON.
  - The S-PSs' batteries have enough charge remaining (or is recommended).
  - The S-PSs are located where the radio signal is strong (or is recommended).
  - The S-PSs are in standby mode.
- If automatic update is enabled and the S-PS firmware update does not start automatically after the SIP-CS firmware update, turn the S-PS off and on.

The following shows the parameters and the setting procedures:

Firmware Update Enable/Disable

- In a configuration file, add the line, **`FIRM_UPGRADE_ENABLE="Y"`**.
- In the Web user interface, click the **[Maintenance]** tab, click **[Firmware Maintenance]**, and then select **[Yes]** for **[Enable Firmware Update]**.

Firmware Version Number

- In a configuration file, specify the new version number in "**`FIRM_VERSION`**".

Automatic Update

- In a configuration file, add the line, **`PS_FIRM_UPGRADE_AUTO="Y"`**.

- In the Web user interface, click the **[Maintenance]** tab, click **[Firmware Maintenance]**, and then select **[Automatic]** for **[PS Update Type]**.

Firmware Server URL

- In a configuration file, specify the URL in "**FIRM_FILE_PATH**".
- In the Web user interface, click the **[Maintenance]** tab, click **[Firmware Maintenance]**, and then enter the URL in **[Firmware File URL]**.

Configuration Parameter Example

By setting the parameters as shown in the following example, the SIP-CS will automatically download the firmware file from the specified URL, "http://firm.example.com/firm/01.050.fw", and perform the update operation if the currently used firmware version is older than 01.050.

Example

```
FIRM_UPGRADE_ENABLE="Y"
FIRM_VERSION="01.050"
PS_FIRM_UPGRADE_AUTO="Y"
FIRM_FILE_PATH="http://firm.example.com/firm/01.050.fw"
```

7.4 Executing Firmware Update

After configuring the firmware update settings for the Super Master CS in the configuration file, the Super Master CS distributes configuration information to all other SIP-CSs. The firmware of each SIP-CS is updated when it receives the configuration information. The firmware update procedure of each SIP-CS is detailed below.

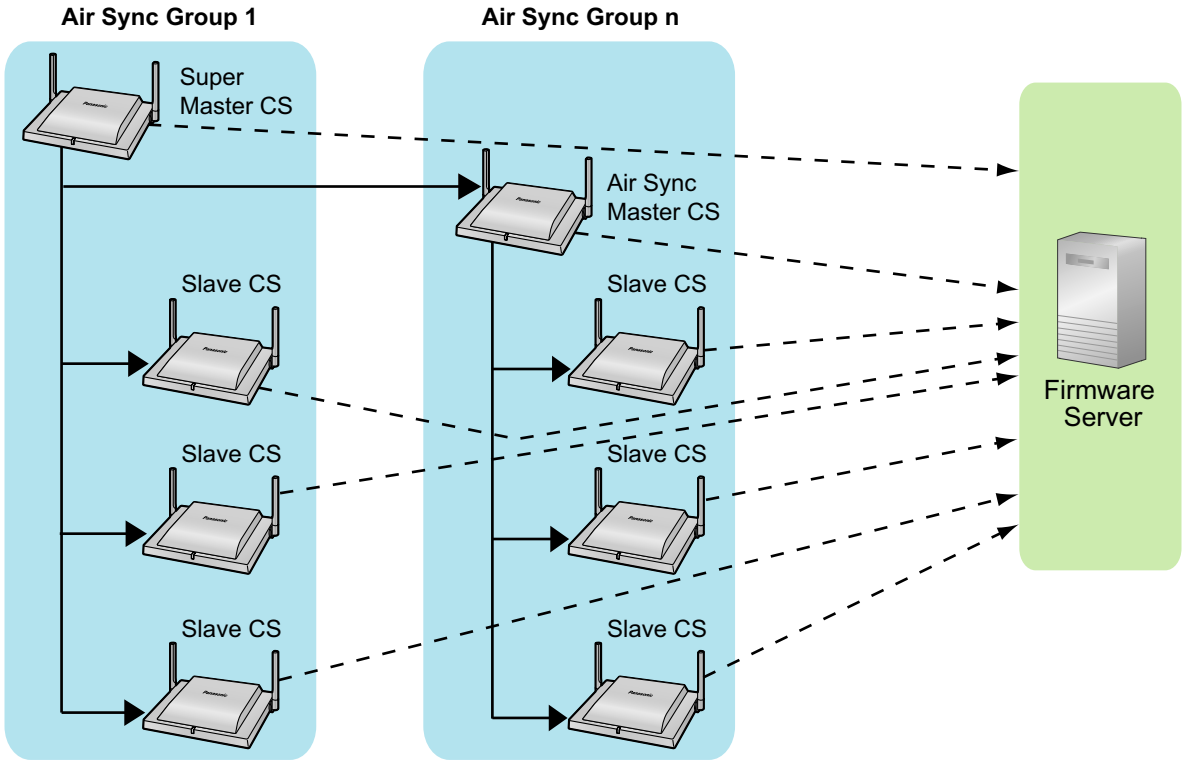

The firmware update process of each SIP-CS

Step 1
The SIP-CS downloads a configuration file from the provisioning server.

- For details about setting the timing of when configuration files are downloaded, see **3.2.4 Downloading Configuration Files**.

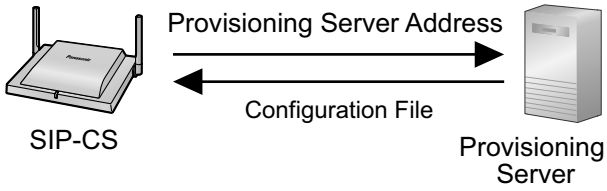

Step 2
The SIP-CS compares the version number of the firmware in the configuration file to the SIP-CS's current firmware version.
(In this example, the SIP-CS is using version 01.000 and the configuration file specifies version 01.050.)

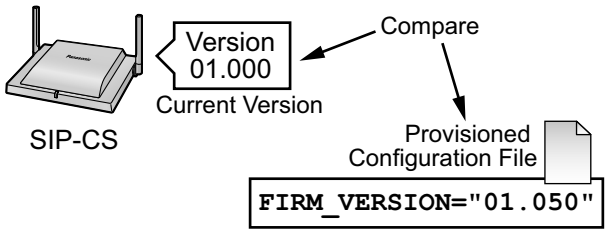

Step 3
When a newer firmware version is specified in the configuration file, the SIP-CS will download the firmware from the address specified under "**FIRM_FILE_PATH**" in the configuration file.

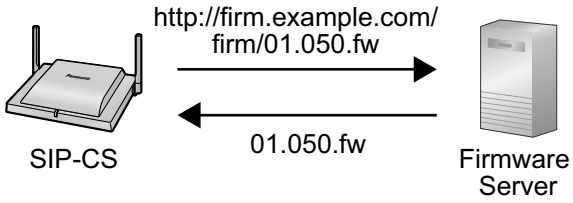

Step 4
Once the newer firmware is downloaded, it is applied to the SIP-CS and the SIP-CS automatically restarts.

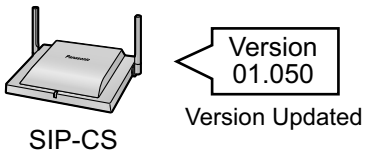

Step 5
The firmware updates for the S-PSs will be executed.

7.5 Local Firmware Update

When an updated version of the firmware is provided on a Web site or other means, you can perform the firmware update manually using Web user interface programming.
After the firmware is uploaded to the Super Master CS, the Super Master CS distributes the firmware to all other SIP-CSs.

For details about the local firmware update, see **2.7.4 All Firmware Update**.

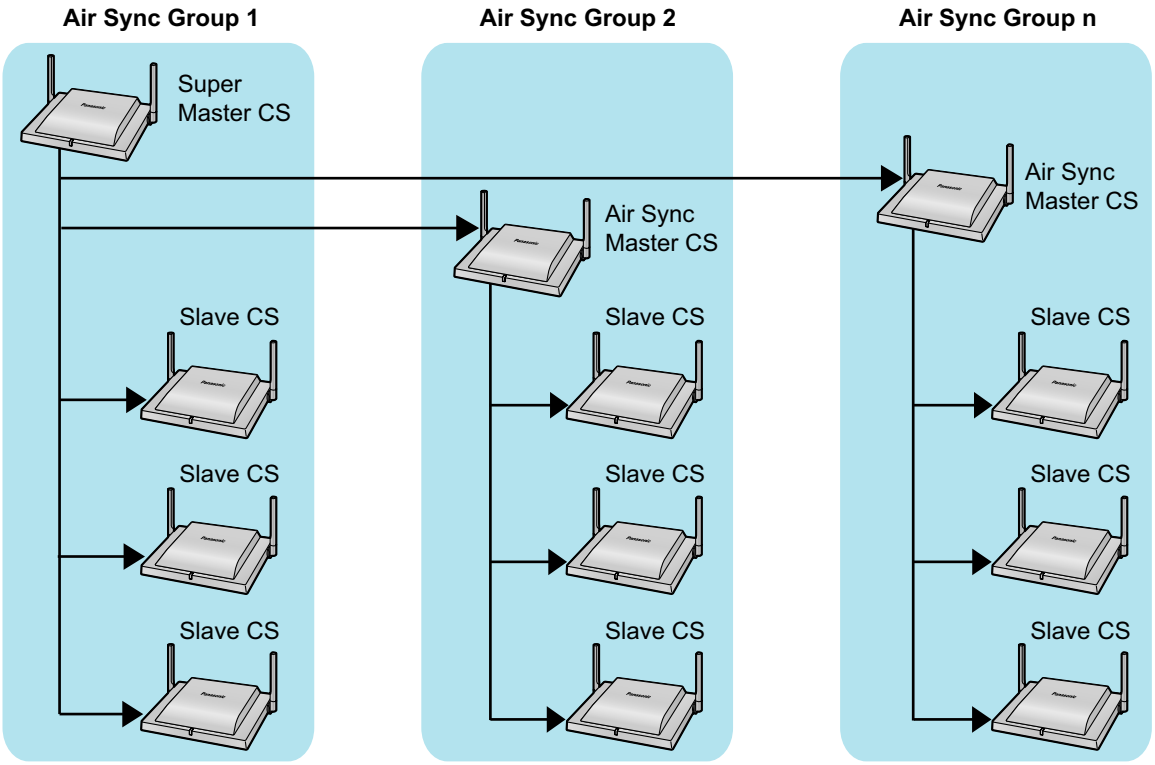

To manually update the firmware immediately

1. Click the **[Maintenance]** tab, and then click **[All Firmware Update]**.
2. Select **[Direct]** for **[Update Mode]**.
3. Click **[Browse]**, select the folder where the firmware file is stored, and specify the firmware file on your PC.
4. Click **[All Update Firmware]**.

To manually update the firmware at a set time

1. Click the **[Maintenance]** tab, and then click **[All Firmware Update]**.
2. Select **[Appoint Date/Time]** for **[Update Mode]**.
3. Input **[Date]** and **[Time]** for **[Import Time Setting]**.
4. Click **[Browse]**, select the folder where the firmware file is stored, and specify the firmware file on your PC.
5. Click **[All Update Firmware]**.

Section 8

How to Backup and Restore Configurations

This section provides information about how to backup and restore Super Master CS configurations.

8.1 How to back up and restore configuration data

It is recommended to keep a backup of Super Master CS configuration data.
The backup data is useful when restoring the same configuration data to the Super Master CS when it must be re-installed due to a hardware error, etc.
The following data can be backed up and restored:

- Standard configuration data
- Product configuration data
- Master configuration data
- System configuration data
- Web settings
- Internal management data (e.g., Air Sync settings, PS registration settings, telephone parameters, etc)

Notice

The following data cannot be backed up or restored:

- Logs
- Pre-provisioning data
- Certifications

Note

- If the firmware version of the Super Master CS differs from that of the backup data, you cannot restore the configuration data.

Follow the procedure below to back up and restore the configuration data of SIP-CSs via the Web user interface.

Backing up configuration data

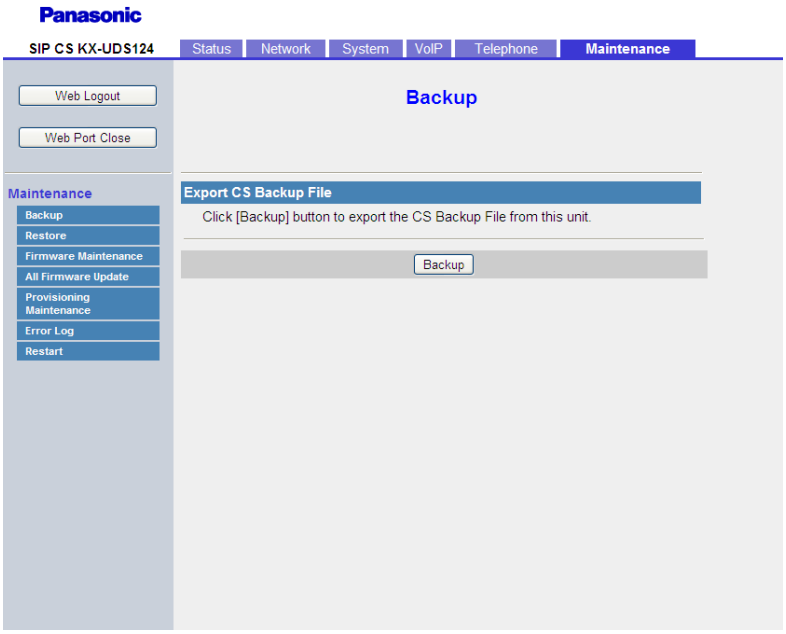

1. Log in to the Super Master CS as the administrator.
2. In the **[Maintenance]** tab, select **[Backup]**.
3. Click **[Backup]** for **[Export CS Backup File]**.
4. On the **[Save As]** window, select a folder to save the backup data to, enter the file name in **[File name]** and click **[Save].**

Restoring the configuration data

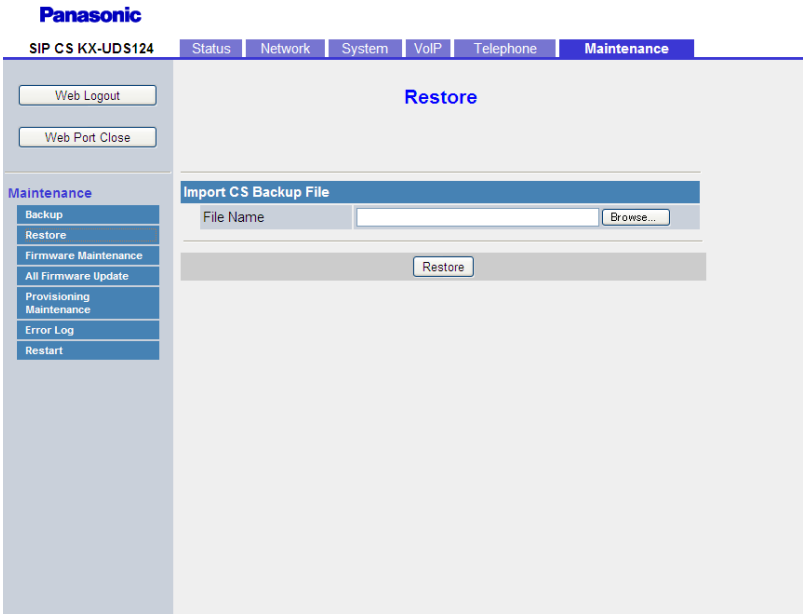

1. While the SIP-CS is on, press the RESET switch on the back of the SIP-CS for about 10 seconds. For details, see **9.1 Resetting to Factory Default**.
2. Log in to the Super Master CS as the administrator.
3. In the **[Maintenance]** tab, select **[Restore]**.
4. In **[File Name]**, enter the full path to the file that you want to import, or click **[Browse]** to select the configuration or settings file that you want to restore.
5. Click **[Restore]**.

Note

- If the unit's firmware version changes between backup and restore, the data may not be restored. For details, refer to "Failed (Firmware Version Mismatch)" in **Result Messages** in **2.1.3 Web User Interface Setting List**.
- If the Web settings were changed after the backup file was created, the S-PSs near the restored Super Master CS will function according to older Web settings.
  To use the most recent settings, log in to the Web user interface for the Super Master CS and reconfigure the settings.

Section 9

Resetting to Factory Default

This section provides information about the procedure to reset the settings in the SIP-CS to their factory defaults.

9.1 Resetting to Factory Default

This procedure resets all settings in the SIP-CS to their factory defaults.
This type of initialization also deletes all other data on the SIP-CS, such as the call logs and the phonebook.
To perform this initialization, follow the procedure below:

1. Press the RESET switch on the back of the SIP-CS for about 10 seconds.

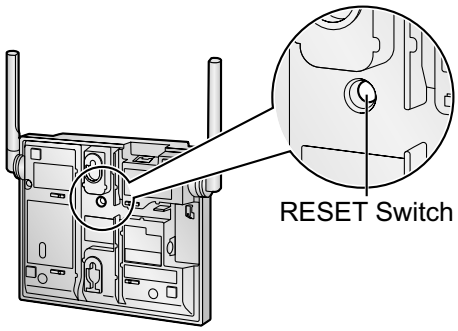

Notice

- After performing this procedure, the SIP-CS will restart automatically. To avoid problems, it is recommended that you save your settings beforehand.

Section 10
Troubleshooting

This section provides information about troubleshooting.

10.1 Troubleshooting

Status indicator

Status	Problem	Cause/Solution
Off	The unit is not receiving power.	The unit is not designed to function when there is a power failure. Make sure that the device supplying PoE is receiving power and that the Ethernet cable is properly connected. If an AC adaptor is connected, confirm that the AC adaptor is connected and receiving power.
Red on	Device error	Consult your dealer.
Red flashing rapidly	• A network failure occurred during startup. • The SIP-CS could not register with the SIP server on startup.	• Check network settings. • Check that settings are correct for registration to the SIP server.
Red flashing	The SIP-CS is waiting for air synchronization.	If this state continues for a while, check the CS monitor screen in the Web user interface. **1.** Click the **[System]** tab, and then click **[CS Monitor]**. **2.** Select **[Air Sync Group]**. **3.** Check the CS monitor screen.
Amber on	An air synchronization error has occurred.	Check the CS monitor screen in the Web user interface. **1.** Click the **[System]** tab, and then click **[CS Monitor]**. **2.** Select **[Air Sync Group]**. **3.** Check the CS monitor screen.
Amber flashing	An air synchronization error has occurred (while an S-PS is in use).	Check the CS monitor screen in the Web user interface. **1.** Click the **[System]** tab, and then click **[CS Monitor]**. **2.** Select **[Air Sync Group]**. **3.** Check the CS monitor screen.
Amber flashing rapidly	An air synchronization error has occurred and the SIP-CS is in a busy state.	Check the CS monitor screen in the Web user interface. **1.** Click the **[System]** tab, and then click **[CS Monitor]**. **2.** Select **[Air Sync Group]**. **3.** Check the CS monitor screen.
Green on	Normal	—
Green flashing	Normal (while an S-PS is in use)	—
Green flashing rapidly	The SIP-CS is in a busy state.	If users frequently experience busy conditions, put an additional cell station near the frequently busy cell station. *1

*1 When a user makes a call and the cell station is busy, the user sees the message "CS Busy" on the S-PS's display.

Password for Web User Interface Programming

Problem	Cause/Solution
I have lost the login password of the Web user interface for the Administrator or User account.	• Reset the password from the SIP-CS. The passwords for both Administrator and User will be reset (→ see **Section 9 Resetting to Factory Default**). For security reasons, it is recommended that the passwords are set again immediately (→ see **2.4.2 Administrator Password**).

Time

Problem	Cause/Solution
The time is not correct.	• In the Web user interface, you can set NTP synchronization and DST (Summer Time) control to adjust the time automatically (→ see **2.4.6 Time Adjust Settings**). • If the time is still incorrect even after setting NTP synchronization, check the firewall and port forwarding settings on the router.

Checking the Status of the SIP-CS

You can check the status of the SIP-CS by using Web user interface programming (→ see **2.2.2 Network Status** and **2.2.6 PS VoIP Status**) or by looking at system logs (→ see **4.2.3 Syslog Settings**) sent from the SIP-CS.

To check the setting status in the Web user interface

1. Click the **[Status]** tab, and then click **[Network Status]** to check the network settings.
2. Check the status displayed.
3. Click **[PS VoIP Status]** to check the VoIP settings.
4. Click a numbered tab to check the status of the desired S-PS.

To send the system logs of specified events to the syslog server

1. Set the following parameters to specify your PC (Windows operating system, etc.) as the syslog server:
   – **SYSLOG_ADDR**: Specifies the IP address or FQDN of the syslog server.
   – **SYSLOG_PORT**: Specifies the port number of the syslog server.
2. Set the following parameters to log specific events:
   – **SYSLOG_EVENT_SIP**: Logs SIP-related syslog events.
   – **SYSLOG_EVENT_CFG**: Logs syslog events regarding configuration.
   – **SYSLOG_EVENT_VOIP**: Logs syslog events regarding VoIP operation.

Section 11

Appendix

11.1 Open Source Software

Parts of this product use Open Source Software. Relevant conditions apply to this software. Panasonic cannot accept inquiries regarding the content of the following copyright and license information.

<<NetBSD kernel>>
This product uses a part of NetBSD kernel.
The use of a part of NetBSD kernel is based on the typical BSD style license below.

Copyright (c)
The Regents of the University of California. All rights reserved.

Redistribution and use in source and binary forms, with or without modification, are permitted provided that the following conditions are met:
1. Redistributions of source code must retain the above copyright notice, this list of conditions and the following disclaimer.
2. Redistributions in binary form must reproduce the above copyright notice, this list of conditions and the following disclaimer in the documentation and/or other materials provided with the distribution.
3. All advertising materials mentioning features or use of this software must display the following acknowledgement:
This product includes software developed by the University of California, Berkeley and its contributors.
4. Neither the name of the University nor the names of its contributors may be used to endorse or promote products derived from this software without specific prior written permission.

THIS SOFTWARE IS PROVIDED BY THE REGENTS AND CONTRIBUTORS "AS IS" AND ANY EXPRESS OR IMPLIED WARRANTIES, INCLUDING, BUT NOT LIMITED TO, THE IMPLIED WARRANTIES OF MERCHANTABILITY AND FITNESS FOR A PARTICULAR PURPOSE ARE DISCLAIMED. IN NO EVENT SHALL THE REGENTS OR CONTRIBUTORS BE LIABLE FOR ANY DIRECT, INDIRECT, INCIDENTAL, SPECIAL, EXEMPLARY, OR CONSEQUENTIAL DAMAGES (INCLUDING, BUT NOT LIMITED TO, PROCUREMENT OF SUBSTITUTE GOODS OR SERVICES; LOSS OF USE, DATA, OR PROFITS; OR BUSINESS INTERRUPTION) HOWEVER CAUSED AND ON ANY THEORY OF LIABILITY, WHETHER IN CONTRACT, STRICT LIABILITY, OR TORT (INCLUDING NEGLIGENCE OR OTHERWISE) ARISING IN ANY WAY OUT OF THE USE OF THIS SOFTWARE, EVEN IF ADVISED OF THE POSSIBILITY OF SUCH DAMAGE.

However, parts of the NetBSD Kernel are provided with the following copyright notices.

Copyright (c) 1980, 1983, 1988, 1993 The Regents of the University of California. All rights reserved.
Copyright (c) 1980, 1986, 1989, 1993 The Regents of the University of California. All rights reserved.
Copyright (c) 1980, 1986, 1991, 1993 The Regents of the University of California. All rights reserved.
Copyright (c) 1980, 1986, 1993 The Regents of the University of California. All rights reserved.
Copyright (c) 1982, 1985, 1986, 1988, 1993, 1994 The Regents of the University of California. All rights reserved.
Copyright (c) 1982, 1986, 1988, 1990, 1993 The Regents of the University of California. All rights reserved.
Copyright (c) 1982, 1986, 1988, 1990, 1993, 1994, 1995 The Regents of the University of California. All rights reserved.
Copyright (c) 1982, 1986, 1988, 1990, 1993, 1995 The Regents of the University of California. All rights reserved.
Copyright (c) 1982, 1986, 1988, 1991, 1993 The Regents of the University of California. All rights reserved.
Copyright (c) 1982, 1986, 1988, 1993 The Regents of the University of California. All rights reserved.
Copyright (c) 1982, 1986, 1988, 1993, 1995 The Regents of the University of California. All rights reserved.
Copyright (c) 1982, 1986, 1989, 1991, 1993 The Regents of the University of California. All rights reserved.
Copyright (c) 1982, 1986, 1989, 1993 The Regents of the University of California. All rights reserved.
Copyright (c) 1982, 1986, 1990, 1991, 1993 The Regents of the University of California. All rights reserved.
Copyright (c) 1982, 1986, 1990, 1993 The Regents of the University of California. All rights reserved.
Copyright (c) 1982, 1986, 1990, 1993, 1994 The Regents of the University of California. All rights reserved.
Copyright (c) 1982, 1986, 1991, 1993 The Regents of the University of California. All rights reserved.
Copyright (c) 1982, 1986, 1991, 1993, 1994 The Regents of the University of California. All rights reserved.
Copyright (c) 1982, 1986, 1991, 1993, 1995 The Regents of the University of California. All rights reserved.
Copyright (c) 1982, 1986, 1993 The Regents of the University of California. All rights reserved.
Copyright (c) 1982, 1986, 1993, 1994 The Regents of the University of California. All rights reserved.
Copyright (c) 1982, 1986, 1993, 1994, 1995 The Regents of the University of California. All rights reserved.

Copyright (c) 1982, 1986, 1993, 1995 The Regents of the University of California. All rights reserved.
Copyright (c) 1982, 1988, 1991, 1993 The Regents of the University of California. All rights reserved.
Copyright (c) 1983, 1990, 1993 The Regents of the University of California. All rights reserved.
Copyright (c) 1983, 1993 The Regents of the University of California. All rights reserved.
Copyright (c) 1985, 1986, 1993 The Regents of the University of California. All rights reserved.
Copyright (c) 1985, 1986, 1993 The Regents of the University of California. All rights reserved.
Copyright (c) 1986, 1989, 1991, 1993 The Regents of the University of California. All rights reserved.
Copyright (c) 1986, 1993 The Regents of the University of California. All rights reserved.
Copyright (c) 1987, 1991, 1993 The Regents of the University of California. All rights reserved.
Copyright (c) 1987, 1993 The Regents of the University of California. All rights reserved.
Copyright (c) 1987, 1993 The Regents of the University of California. All rights reserved.
Copyright (c) 1988 Regents of the University of California. All rights reserved
Copyright (c) 1988 Stephen Deering.
Copyright (c) 1988 University of Utah.
Copyright (c) 1988, 1989, 1993 The Regents of the University of California. All rights reserved.
Copyright (c) 1988, 1991, 1993 The Regents of the University of California. All rights reserved.
Copyright (c) 1988, 1992, 1993 The Regents of the University of California. All rights reserved.
Copyright (c) 1988, 1993 The Regents of the University of California. All rights reserved.
Copyright (c) 1989 The Regents of the University of California. All rights reserved.
Copyright (c) 1989, 1991, 1993 The Regents of the University of California. All rights reserved.
Copyright (c) 1989, 1993 The Regents of the University of California. All rights reserved.
Copyright (c) 1989, 1993, 1994 The Regents of the University of California. All rights reserved.
Copyright (c) 1990, 1991, 1993 The Regents of the University of California. All rights reserved.
Copyright (c) 1990, 1993 The Regents of the University of California. All rights reserved.
Copyright (c) 1991, 1993 The Regents of the University of California. All rights reserved.
Copyright (c) 1991, 1993, 1994 The Regents of the University of California. All rights reserved.
Copyright (c) 1992 Regents of the University of California. All rights reserved.
Copyright (c) 1992, 1993 The Regents of the University of California. All rights reserved.
Copyright (c) 1993 The Regents of the University of California. All rights reserved.
Copyright (c) 1993 Adam Glass
Copyright (C) 1993 by Sun Microsystems, Inc. All rights reserved.
Copyright (c) 1994 Gordon W. Ross
Copyright (c) 1994 Winning Strategies, Inc. All rights reserved.
Copyright (c) 1995 The Regents of the University of California. All rights reserved.
Copyright (C) 1995, 1996, 1997, and 1998 WIDE Project. All rights reserved.
Copyright (c) 1996 The Regents of the University of California. All rights reserved.
Copyright (c) 1996 John S. Dyson All rights reserved.
Copyright (c) 1996 Matt Thomas. All rights reserved.
Copyright (c) 1996 Matthew R. Green. All rights reserved.
Copyright (c) 1996 Paul Kranenburg
Copyright (c) 1996, 1997, 1999, 2001 The NetBSD Foundation, Inc. All rights reserved.
Copyright (c) 1996, 2000 Christopher G. Demetriou. All rights reserved.
Copyright (c) 1996,1999 by Internet Software Consortium.
Copyright (c) 1996-1999 by Internet Software Consortium.
Copyright (c) 1997 Jonathan Stone and Jason R. Thorpe. All rights reserved.
Copyright (c) 1997 Christos Zoulas. All rights reserved.
Copyright (c) 1997 Manuel Bouyer. All rights reserved.
Copyright (c) 1997, 1998 The NetBSD Foundation, Inc. All rights reserved.
Copyright (c) 1997, 1998, 1999, 2000 The NetBSD Foundation, Inc. All rights reserved.
Copyright (c) 1997, 1998, 1999, 2001 The NetBSD Foundation, Inc. All rights reserved.
Copyright (c) 1997, 1998, 1999, 2002 The NetBSD Foundation, Inc. All rights reserved.
Copyright (c) 1997, 1998, 2000, 2001 The NetBSD Foundation, Inc. All rights reserved.
Copyright (c) 1997, 1998, 2001 The NetBSD Foundation, Inc. All rights reserved.
Copyright (c) 1997,98 The NetBSD Foundation, Inc. All rights reserved.
Copyright (C) 1997-2000 Sony Computer Science Laboratories Inc. All rights reserved.
Copyright (c) 1997-2002 The NetBSD Foundation, Inc. All rights reserved.
Copyright (c) 1998 The NetBSD Foundation, Inc. All rights reserved.
Copyright (c) 1998 Todd C. Miller <Todd.Miller@courtesan.com> All rights reserved.
Copyright (c) 1998, 1999 The NetBSD Foundation, Inc. All rights reserved.
Copyright (c) 1998, 1999, 2000 The NetBSD Foundation, Inc. All rights reserved.
Copyright (c) 1998, 1999, 2000, 2001 The NetBSD Foundation, Inc. All rights reserved.
Copyright (c) 1998, 2000 The NetBSD Foundation, Inc. All rights reserved.
Copyright (c) 1998, 2000, 2001 The NetBSD Foundation, Inc. All rights reserved.
Copyright (c) 1999 The NetBSD Foundation, Inc. All rights reserved.
Copyright (C) 1999 WIDE Project. All rights reserved.

Copyright (c) 1999, 2000 Jason L. Wright (jason@thought.net) All rights reserved.
Copyright (c) 1999, 2000 The NetBSD Foundation, Inc. All rights reserved.
Copyright (c) 1999, 2000, 2001 The NetBSD Foundation, Inc. All rights reserved.
Copyright (c) 1999, 2001 The NetBSD Foundation, Inc. All rights reserved.
Copyright (c) 2000 The NetBSD Foundation, Inc. All rights reserved.
Copyright (c) 2000, 2001 The NetBSD Foundation, Inc. All rights reserved.
Copyright (c) 2000, 2001, 2002 The NetBSD Foundation, Inc. All rights reserved.
Copyright (c) 2001 The NetBSD Foundation, Inc. All rights reserved.
Copyright (c) 2002 The NetBSD Foundation, Inc. All rights reserved.
Copyright 1998 Massachusetts Institute of Technology. All rights reserved.
Copyright 2001 Wasabi Systems, Inc. All rights reserved.
Portions Copyright (c) 1993 by Digital Equipment Corporation.
Portions Copyright (c) 1995 by International Business Machines, Inc.
Copyright (c) 1983, 1989 The Regents of the University of California. All rights reserved.
Copyright (c) 1996 by Internet Software Consortium. All rights reserved.
Copyright (c) 1980, 1986, 1989 Regents of the University of California. All rights reserved.
Copyright (c) 1988 The Regents of the University of California. All rights reserved.
Copyright (c) 1992, 1993 The Regents of the University of California. All rights reserved.
Copyright (c) 1994 Christopher G. Demetriou. All rights reserved.
Copyright (c) 1997 The NetBSD Foundation, Inc. All rights reserved.
Copyright (c) 1999 The NetBSD Foundation, Inc. All rights reserved.
Copyright (c) 2001 The NetBSD Foundation, Inc. All rights reserved.
Copyright (c) 1996 Gardner Buchanan <gbuchanan@shl.com> All rights reserved.

Parts of the NetBSD Kernel are provided with the licenses that are slightly different from the
above Berkeley-formed license. Please refer the source code of the NetBSD Kernel about the details.
The source code of the NetBSD Kernel is provided by the NetBSD CVS Repositories
(http://cvsweb.netbsd.org/bsdweb.cgi/), and this product includes parts of the source code in the
following directories.
http://cvsweb.netbsd.org/bsdweb.cgi/src/sys/kern/
http://cvsweb.netbsd.org/bsdweb.cgi/src/sys/net/
http://cvsweb.netbsd.org/bsdweb.cgi/src/sys/netinet/

<<MD5>>
This software uses the Source Code of RSA Data Security, Inc. described in the
RFC1321 (MD5 Message-Digest Algorithm).

Copyright (C) 1991-2, RSA Data Security, Inc. Created 1991. All
rights reserved.

License to copy and use this software is granted provided that it
is identified as the "RSA Data Security, Inc. MD5 Message-Digest
Algorithm" in all material mentioning or referencing this software
or this function.

License is also granted to make and use derivative works provided
that such works are identified as "derived from the RSA Data
Security, Inc. MD5 Message-Digest Algorithm" in all material
mentioning or referencing the derived work.

RSA Data Security, Inc. makes no representations concerning either
the merchantability of this software or the suitability of this
software for any particular purpose. It is provided "as is"
without express or implied warranty of any kind.

These notices must be retained in any copies of any part of this
documentation and/or software.

<<MT19937>>
The MT19937 software that Takuji Nishimura and Makoto Matsumoto developed
is contained, and this product shall be used subject to the following
license conditions.

Copyright (C) 1997 - 2002, Makoto Matsumoto and Takuji Nishimura,
All rights reserved.

Redistribution and use in source and binary forms, with or without
modification, are permitted provided that the following conditions
are met:

1. Redistributions of source code must retain the above copyright
   notice, this list of conditions and the following disclaimer.

2. Redistributions in binary form must reproduce the above copyright
   notice, this list of conditions and the following disclaimer in the
   documentation and/or other materials provided with the distribution.

3. The names of its contributors may not be used to endorse or promote
   products derived from this software without specific prior written
   permission.

THIS SOFTWARE IS PROVIDED BY THE COPYRIGHT HOLDERS AND CONTRIBUTORS
"AS IS" AND ANY EXPRESS OR IMPLIED WARRANTIES, INCLUDING, BUT NOT
LIMITED TO, THE IMPLIED WARRANTIES OF MERCHANTABILITY AND FITNESS FOR
A PARTICULAR PURPOSE ARE DISCLAIMED. IN NO EVENT SHALL THE COPYRIGHT OWNER OR
CONTRIBUTORS BE LIABLE FOR ANY DIRECT, INDIRECT, INCIDENTAL, SPECIAL,
EXEMPLARY, OR CONSEQUENTIAL DAMAGES (INCLUDING, BUT NOT LIMITED TO,
PROCUREMENT OF SUBSTITUTE GOODS OR SERVICES; LOSS OF USE, DATA, OR
PROFITS; OR BUSINESS INTERRUPTION) HOWEVER CAUSED AND ON ANY THEORY OF
LIABILITY, WHETHER IN CONTRACT, STRICT LIABILITY, OR TORT (INCLUDING
NEGLIGENCE OR OTHERWISE) ARISING IN ANY WAY OUT OF THE USE OF THIS
SOFTWARE, EVEN IF ADVISED OF THE POSSIBILITY OF SUCH DAMAGE.

<<thttpd>>
The thttpd software that ACME Labs developed is contained, and this product
shall be used subject to the following license conditions.

Copyright 1995,1998,1999,2000 by Jef Poskanzer <jef@acme.com>.
All rights reserved.

Redistribution and use in source and binary forms, with or without
modification, are permitted provided that the following conditions
are met:

1. Redistributions of source code must retain the above copyright
   notice, this list of conditions and the following disclaimer.

2. Redistributions in binary form must reproduce the above copyright
   notice, this list of conditions and the following disclaimer in the
   documentation and/or other materials provided with the distribution.

THIS SOFTWARE IS PROVIDED BY THE AUTHOR AND CONTRIBUTORS "AS IS" AND
ANY EXPRESS OR IMPLIED WARRANTIES, INCLUDING, BUT NOT LIMITED TO, THE
IMPLIED WARRANTIES OF MERCHANTABILITY AND FITNESS FOR A PARTICULAR PURPOSE
ARE DISCLAIMED. IN NO EVENT SHALL THE AUTHOR OR CONTRIBUTORS BE LIABLE
FOR ANY DIRECT, INDIRECT, INCIDENTAL, SPECIAL, EXEMPLARY, OR CONSEQUENTIAL
DAMAGES (INCLUDING, BUT NOT LIMITED TO, PROCUREMENT OF SUBSTITUTE GOODS
OR SERVICES; LOSS OF USE, DATA, OR PROFITS; OR BUSINESS INTERRUPTION)
HOWEVER CAUSED AND ON ANY THEORY OF LIABILITY, WHETHER IN CONTRACT, STRICT
LIABILITY, OR TORT (INCLUDING NEGLIGENCE OR OTHERWISE) ARISING IN ANY WAY
OUT OF THE USE OF THIS SOFTWARE, EVEN IF ADVISED OF THE POSSIBILITY OF
SUCH DAMAGE.

Index

A
Access Levels (IDs and Passwords) 22
Administrator Password, setting 72, 167

B
Backup, setting 138

C
Characters Available for String Values 167
Configuration File Programming 165
CS Management 83
CS Monitor 88

D
Dial Plan 258

E
Enable LLDP 65
Encryption 158
Error Log 145
Export Phonebook 136, 252

F
Firmware Update 140, 265
Firmware Update, setting 139, 174
Flexible Button Settings 125, 209, 262
Flexible Button Settings, Copy & Paste 127, 263

H
How to backup and restore configurations 271

I
Import Phonebook 133, 252
Import Phonebook - PS 134
IP Phone (Priority) 66
IP Phone (VLAN ID) 66

L
LLDP Settings 65
LLDP-MED Interval timer 65

M
Maintenance Settings 137

N
Network Settings 61, 186

O
Open Source Software 282

P
Provisioning 147, 152
Provisioning, setting 142, 176
PS Registration 91, 241

R
Recommended Environment 22
Resetting to Factory Default 275
Restart 145
Restore, setting 138
Result Messages 46

S
SIP Settings 95, 221
Status Settings 50
System Settings 71, 167

T
Telephone Settings 111, 194
Terminology 3
Tone Settings 129, 197
Tree Survey, setting 86
Troubleshooting 277

V
VoIP Settings 94, 210

W
Web User Interface Programming 21
Web User Interface Setting List 25
Web User Interface Window 44

Notes

Panasonic System Networks Co., Ltd.
1-62, 4-chome, Minoshima, Hakata-ku, Fukuoka 812-8531, Japan

Copyright:
This material is copyrighted by Panasonic System Networks Co., Ltd., and may be reproduced for internal use only. All other reproduction, in whole or in part, is prohibited without the written consent of Panasonic System Networks Co., Ltd.

© Panasonic System Networks Co., Ltd. 2012

PNQX3739WA DD0712US3033